

NOTICE!!

These documents have been scanned!

Do not place un-scanned documents beneath this notice!

Do not remove this notice from this file!

GPO Jacket No. 560-102
Print Order 61540
Rise Business Services, LLC
Job=AZ15 5/20/2019



Box Number= AZ15067



Claim Begin-End: AMC399806-AMC399813

1 Initial Receipt



AZ15067-6

AMC399755-AMC400384

United States Department of the Interior
Bureau of Land Management
 BUSINESS & SUPPORT SVCS DIV
 ONE N CENTRAL AVE SUITE 800
 PHOENIX, AZ 85004 -4427
 Phone: (602) 417-9200

Receipt

No: 2101714

| | |
|--|---|
| Transaction #: 2169408 | |
| Date of Transaction: 03/15/2010 | |
| CUSTOMER: | RUSSELL CORN 8425 E DESERT STEPPES DR TUCSON,AZ 85710-4207 US |

| LINE # | QTY | DESCRIPTION | REMARKS | UNIT PRICE | TOTAL |
|---------------|------|---|---------|------------|-------------------|
| 1 | 8.00 | LOCATABLE MINERALS / MINING CLAIMS-NEW,UNADJUD, ONE OR MORE AUTH NOS / NEW MINING CLAIM PROCESSING FEE \$15 CASES: AMC399806/\$15.00, AMC399807/\$15.00, AMC399808/\$15.00, AMC399809/\$15.00, AMC399810/\$15.00, AMC399811/\$15.00, AMC399812/\$15.00, AMC399813/\$15.00 | | - n/a - | 120.00 |
| 2 | 8.00 | LOCATABLE MINERALS / MINING CLAIMS-NEW,UNADJUD, ONE OR MORE AUTH NOS / NEW MINING CLAIM LOCATION FEE \$34 CASES: AMC399806/\$34.00, AMC399807/\$34.00, AMC399808/\$34.00, AMC399809/\$34.00, AMC399810/\$34.00, AMC399811/\$34.00, AMC399812/\$34.00, AMC399813/\$34.00 | | - n/a - | 272.00 |
| 3 | 8.00 | LOCATABLE MINERALS / MINING CLAIMS-NEW,UNADJUD, ONE OR MORE AUTH NOS / NEW MINING CLAIM MAINT FEE \$140 CASES: AMC399806/\$140.00, AMC399807/\$140.00, AMC399808/\$140.00, AMC399809/\$140.00, AMC399810/\$140.00, AMC399811/\$140.00, AMC399812/\$140.00, AMC399813/\$140.00 | | - n/a - | 1120.00 |
| TOTAL: | | | | | \$1,512.00 |

| PAYMENT INFORMATION | | | |
|---------------------|------------------|--|-------------------------------|
| 1 | AMOUNT: | 1512.00 | POSTMARKED: 03/08/2010 |
| | TYPE: | CHECK | RECEIVED: 03/10/2010 |
| | CHECK NO: | 802 | |
| | NAME: | CORN, RUSSELL 8425 E DESERT STEPPES DR TUCSON AZ 85710-4207 US | |

REMARKS

This receipt was generated by the automated BLM Collections and Billing System and is a paper representation of a portion of the official electronic record contained therein.

NOTICE!!

These documents have been scanned!

Do not place un-scanned documents beneath this notice!

Do not remove this notice from this file!

GPO Jacket No. 560-102
Print Order 61540
Rise Business Services, LLC
Job=AZ15 5/20/2019



Box Number= AZ15067



Claim Begin-End: AMC399806-AMC399813

2 Correspondence



AZ15067-6

AMC399755-AMC400384

**NO
DOCUMENTS
FOUND**

NO DOCUMENTS FOUND
NO DOCUMENTS FOUND

NOTICE!!

These documents have been scanned!

Do not place un-scanned documents beneath this notice!

Do not remove this notice from this file!

GPO Jacket No. 560-102
Print Order 61540
Rise Business Services, LLC
Job=AZ15 5/20/2019



Box Number= AZ15067



Claim Begin-End: AMC399806-AMC399813

3 Transfers



AZ15067-6

AMC399755-AMC400384

**NO
DOCUMENTS
FOUND**

NO DOCUMENTS FOUND
NO DOCUMENTS FOUND

NOTICE!!

These documents have been scanned!

Do not place un-scanned documents beneath this notice!

Do not remove this notice from this file!

GPO Jacket No. 560-102
Print Order 61540
Rise Business Services, LLC
Job=AZ15 5/20/2019



Box Number= AZ15067



Claim Begin-End: AMC399806-AMC399813

4 Miscellaneous



AZ15067-6

AMC399755-AMC400384

**NO
DOCUMENTS
FOUND**

NO DOCUMENTS FOUND
NO DOCUMENTS FOUND

NOTICE!!

These documents have been scanned!

Do not place un-scanned documents beneath this notice!

Do not remove this notice from this file!

GPO Jacket No. 560-102
Print Order 61540
Rise Business Services, LLC
Job=AZ15 5/20/2019



Box Number= AZ15067



Claim Begin-End: AMC399806-AMC399813

5 Annual Filings



AZ15067-6

AMC399755-AMC400384

HRN MAKELA & RUSSEL

14623 E. Circle Q Ranch Pl.
Vail, Arizona 85730
(520) 975-2187

360745
383482

368421
376435
391891
357903

399846

355089

372859

375921

382328

398860

PHOENIX, ARIZONA

2018 JUL 11 P 2:39

RECEIVED
BLM AZ STATE OFFICE

Date: 9 June 2018

To: Bureau of Land Management
Arizona State Office
One North Central Avenue, Suite 800
Phoenix, AZ 85004-4427

Subject: Maintenance Fee Payment for FY 2019 – AL, WAY, HILL, COPR, and ZIP Claims

399337

Enclosed are checks and maintenance fee payment forms for the subject claims. Summaries of these payments are shown in the table below.

399806

(13)

| # OF CLAIMS | CLAIM GROUP | CHECK TOTAL | CHECK NUMBER |
|------------------------------|-------------|-----------------|--------------|
| 7 | AL | \$1,085.00 | |
| 2 | WAY | \$310.00 | |
| 2 | HILL | \$310.00 | |
| 18 | COPR | \$2,790.00 | |
| 38 | ZIP | \$5,890.00 | |
| TOTAL CLAIMS = 67 | | \$10,385 | |

Please return a date stamped copies of the forms as receipt of these payments.

Thank you,

4210341

Steve Corn

Steve Corn
CM&R Managing Partner
stevencorn@aol.com

ENTERED
JUL 18 2018
BY: RAM

AL Claims

MAINTENANCE FEE PAYMENT

Claimant Name: Steve Corn

Address: 14623 E. Circle Q Ranch Pl

City: Vail State: AZ Zip: 85641

Telephone: 520-975-2187

E-mail address: stevencorn@aol.com

Signature: *Steve Corn*

Check here if this is a change of address.

| | | |
|----------------------|--|------------------|
| BLM Date Stamp | RECEIVED BLM AZ STATE OFFICE 2010 JUL 11 P 2:39 | PHOENIX, ARIZONA |
|----------------------|--|------------------|

| LINE NO. | AMC NUMBER | CLAIM/SITE NAME | COUNTY RECORDER DATA (If available) | TWP | RNG | SEC |
|----------|---------------------|-----------------|-------------------------------------|-----|-----|-----|
| 1 | 368421 ⁷ | AL 8 | | | | |
| 2 | 368422 ₇ | AL 21 | | | | |
| 3 | 376435 ⁷ | AL 22 | | | | |
| 4 | 376436 ₇ | AL 7 | | | | |
| 5 | 391891 ⁷ | AL 41 | | | | |
| 6 | 391892 | AL 42 | | | | |
| 7 | 391893 ₇ | AL 51 | | | | |
| 8 | | | | | | |
| 9 | | | | | | |
| 10 | | | | | | |

List additional claims on Form MCF114.

Bureau of Land Management
Arizona State Office
www.blm.gov/az/

| |
|---|
| No. of Claims: _____ x \$155 = _____ Check No: _____ Init. _____ Receipt No.: _____ For BLM Use Only |
|---|

Form: MCF112
 Revised July 2009

This form is available from the **Arizona Department of Mines and Mineral Resources** and may be reproduced.

WAY Claims

MAINTENANCE FEE PAYMENT

Claimant Name: Steve Corn

Address: 14623 E. Circle Q Ranch Pl

City: Vail State: AZ Zip: 85641

Telephone: 520-975-2187

E-mail address: stevencorn@aol.com

Signature: *Steve Corn*

Check here if this is a change of address.

| | |
|----------------------|--|
| BLM Date Stamp | RECEIVED BLM AZ STATE OFFICE 2018 JUL 11 P 2:39 PHOENIX, ARIZONA |
|----------------------|--|

| LINE NO. | AMC NUMBER | CLAIM/SITE NAME | COUNTY RECORDER DATA (If available) | TWP | RNG | SEC |
|----------|------------|-----------------|-------------------------------------|-----|-----|-----|
| 1 | 357904 ← | WAY 7 | | | | |
| 2 | 360745 ← | WAY 100 | | | | |
| 3 | | | | | | |
| 4 | | | | | | |
| 5 | | | | | | |
| 6 | | | | | | |
| 7 | | | | | | |
| 8 | | | | | | |
| 9 | | | | | | |
| 10 | | | | | | |

List additional claims on Form MCF114.

Bureau of Land Management
Arizona State Office
www.blm.gov/az/

| |
|---|
| No. of Claims: _____ x \$155 = _____ Check No: _____ Init. _____ Receipt No.: _____ For BLM Use Only |
|---|

Form: MCF112
Revised July 2009

This form is available from the Arizona Department of Mines and Mineral Resources and may be reproduced.

HILL Claims

MAINTENANCE FEE PAYMENT

Claimant Name: Steve Corn
 Address: 14623 E. Circle Q Ranch Pl
 City: Vail State: AZ Zip: 85641
 Telephone: 520-975-2187
 E-mail address: stevencorn@aol.com
 Signature: Steve Corn

| | |
|----------------------|---|
| BLM Date Stamp | RECEIVED BLM AZ STATE OFFICE 2010 JUL 11 P 2:39 PHOENIX, ARIZONA |
|----------------------|---|

Check here if this is a change of address.

| LINE NO. | AMC NUMBER | CLAIM/SITE NAME | COUNTY RECORDER DATA (If available) | TWP | RNG | SEC |
|----------|---------------------|-----------------|-------------------------------------|-----|-----|-----|
| 1 | 383482 ⁷ | HILL 5 | | | | |
| 2 | 383483 ⁷ | HILL 44 | | | | |
| 3 | | | | | | |
| 4 | | | | | | |
| 5 | | | | | | |
| 6 | | | | | | |
| 7 | | | | | | |
| 8 | | | | | | |
| 9 | | | | | | |
| 10 | | | | | | |

List additional claims on Form MCF114.

| |
|---|
| No. of Claims: _____ x \$155 = _____ Check No: _____ Init. _____ Receipt No.: _____ For BLM Use Only |
|---|

Bureau of Land Management
Arizona State Office
www.blm.gov/az/

Form: MCF112
 Revised July 2009

This form is available from the Arizona Department of Mines and Mineral Resources and may be reproduced.

COPR Claims (page 1 of 2)

MAINTENANCE FEE PAYMENT

Claimant Name: Steve Corn
 Address: 14623 E. Circle Q Ranch Pl
 City: Vail State: AZ Zip: 85641
 Telephone: 520-975-2187
 E-mail address: stevencorn@aol.com
 Signature: *Steve Corn*

Check here if this is a change of address.

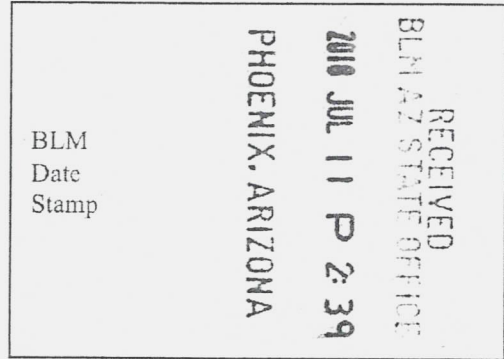

| LINE NO. | AMC NUMBER | CLAIM/SITE NAME | COUNTY RECORDER DATA (If available) | TWP | RNG | SEC |
|----------|---------------------|-----------------|-------------------------------------|-----|-----|-----|
| 1 | 355089 ⁷ | COPR 1 | | | | |
| 2 | 355090 ⁷ | COPR 34 | | | | |
| 3 | 372859 ⁷ | COPR 8 | | | | |
| 4 | 372860 | COPR 10 | | | | |
| 5 | 372861 | COPR 32 | | | | |
| 6 | 372862 ⁷ | COPR 33 | | | | |
| 7 | 375921 ⁷ | COPR 1 | | | | |
| 8 | 375922 | COPR 3 | | | | |
| 9 | 375923 | COPR 4 | | | | |
| 10 | 375924 ⁷ | COPR 5 | | | | |

List additional claims on Form MCF114.

Bureau of Land Management
Arizona State Office
www.blm.gov/az/

No. of Claims: _____ x \$155 = _____
 Check No: _____ Init. _____
 Receipt No.: _____
 For BLM Use Only

Form: MCF112
 Revised July 2009

ZIP Claims (page 1 of 3)

MAINTENANCE FEE PAYMENT

Claimant Name: Steve Corn

Address: 14623 E. Circle Q Ranch Pl

City: Vail State: AZ Zip: 85641

Telephone: 520-975-2187

E-mail address: stevencorn@aol.com

Signature: *Steve Corn*

Check here if this is a change of address.

RECEIVED
BLM AZ STATE OFFICE
2010 JUL 11 P 2:50
PHOENIX, ARIZONA

BLM
Date
Stamp

| LINE NO. | AMC NUMBER | CLAIM/SITE NAME | COUNTY RECORDER DATA (If available) | TWP | RNG | SEC |
|----------|---------------------|-----------------|-------------------------------------|-----|-----|-----|
| 1 | 382328 ⁷ | ZIP 28 | | | | |
| 2 | 382329 ⁷ | ZIP 36 | | | | |
| 3 | 398860 ⁷ | ZIP 23 | | | | |
| 4 | 398861 | ZIP 24 | | | | |
| 5 | 398862 | ZIP 25 | | | | |
| 6 | 398863 | ZIP 26 | | | | |
| 7 | 398864 | ZIP 27 | | | | |
| 8 | 398865 | ZIP 29 | | | | |
| 9 | 398866 | ZIP 30 | | | | |
| 10 | 398867 ⁷ | ZIP 31 | | | | |

List additional claims on Form MCF114.

Bureau of Land Management
Arizona State Office
www.blm.gov/az/

No. of Claims: _____ x \$155 = _____

Check No: _____ Init. _____

Receipt No.: _____

For BLM Use Only

Form: MCF112
Revised July 2009

This form is available from the Arizona Department of Mines and Mineral Resources and may be reproduced.

ZIP Claims (page 2 of 3)

SUPPLEMENTAL ATTACHMENT

May be used with the following forms for listing additional mining claims:

Check One.

- Affidavit of Performance of Annual Work
- Maintenance Fee Payment
- Notice of Intent to Hold Mining Claims
- Notice of Non-Liability for Labor and Materials Furnished

| | |
|----------------------|---|
| BLM Date Stamp | RECEIVED BLM AZ STATE OFFICE PHOENIX, ARIZONA 2010 JUL 11 P 2:40 |
|----------------------|---|

| LINE NO. | AMC NUMBER | CLAIM/SITE NAME | COUNTY RECORDER DATA (If available) | TWP | RNG | SEC |
|----------|------------|-----------------|-------------------------------------|-----|-----|-----|
| 11 | 398868 7 | ZIP 32 | | | | |
| 12 | 398869 | ZIP 33 | | | | |
| 13 | 398870 | ZIP 34 | | | | |
| 14 | 398871 | ZIP 35 | | | | |
| 15 | 398872 | ZIP 37 | | | | |
| 16 | 398873 | ZIP 38 | | | | |
| 17 | 398874 | ZIP 39 | | | | |
| 18 | 398875 | ZIP 40 | | | | |
| 19 | 398876 | ZIP 41 | | | | |
| 20 | 398877 J | ZIP 42 | | | | |
| 21 | 399338 — | ZIP 2 | | | | |
| 22 | 399340 — | ZIP 4 | | | | |
| 23 | 399342 — | ZIP 6 | | | | |
| 24 | 399344 — | ZIP 8 | | | | |
| 25 | 399346 7 | ZIP 10 | | | | |
| 26 | 399347 | ZIP 11 | | | | |
| 27 | 399348 | ZIP 12 | | | | |
| 28 | 399349 | ZIP 13 | | | | |
| 29 | 399350 J | ZIP 14 | | | | |

CERTIFIED MAIL

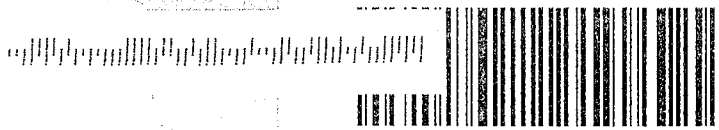

7018 0680 0001 3043 5565



1000

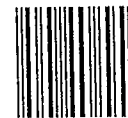

85004

U.S. POSTAGE
PAID
TUCSON, AZ
85706
JUL 09, 18
AMOUNT

\$7.62
R2305K138930-11

RECEIVED
STATE OFF
2018 JUL 11 P 2:39
PHOENIX, ARIZONA

Bureau of Land Management
Arizona State Office
One North Central Avenue, Suite 800
Phoenix, AZ 85004-4427

United States Department of the Interior
Bureau of Land Management
 DIV OF LANDS, MINRLS & ENERGY
 ONE N CENTRAL AVE
 PHOENIX, AZ 85004 -4427
 Phone: 602-417-9200

Receipt

No: 4210361

| | |
|--|--|
| Transaction #: 4325366 | |
| Date of Transaction: 07/12/2018 | |
| CUSTOMER: | |
| CORN MAKELA & RUSSELL 14623 E CIRCLE Q RANCH PL VAIL, AZ 85641-8914 US | |

| LINE # | QTY | DESCRIPTION | REMARKS | UNIT PRICE | TOTAL |
|---------------|------|--|------------------|------------|--------------------|
| 1 | 1.00 | LOCATABLE MINERALS / MINING CLAIMS- NOT NEW-UNADJUD, ONE AUTH NO. ONLY / MINING CLAIM MONEY RECEIVED CASES: AMC368421/\$10385.00 | MAINT 2019/67 | - n/a - | 10385.00 |
| TOTAL: | | | | | \$10,385.00 |

| PAYMENT INFORMATION | | | |
|---------------------|-----------|---|----------------------|
| 1 | AMOUNT: | 1085.00 | POSTMARKED: N/A |
| | TYPE: | CHECK | RECEIVED: 07/11/2018 |
| | CHECK NO: | 2016 | |
| | NAME: | CORN MAKELA & RUSSELL 14623 E CIRCLE Q RANCH PL VAIL AZ 85641-8914 US | |
| 2 | AMOUNT: | 310.00 | POSTMARKED: N/A |
| | TYPE: | CHECK | RECEIVED: 07/11/2018 |
| | CHECK NO: | 2017 | |
| | NAME: | CORN MAKELA & RUSSELL 14623 E CIRCLE Q RANCH PL VAIL AZ 85641-8914 US | |
| 3 | AMOUNT: | 310.00 | POSTMARKED: N/A |
| | TYPE: | CHECK | RECEIVED: 07/11/2018 |
| | CHECK NO: | 2018 | |
| | NAME: | CORN MAKELA & RUSSELL 14623 E CIRCLE Q RANCH PL VAIL AZ 85641-8914 US | |

| | | | | |
|---|-----------|---|-------------|------------|
| 4 | AMOUNT: | 2790.00 | POSTMARKED: | N/A |
| | TYPE: | CHECK | RECEIVED: | 07/11/2018 |
| | CHECK NO: | 2019 | | |
| | NAME: | CORN MAKELA & RUSSELL 14623 E CIRCLE Q RANCH PL VAIL AZ 85641-8914 US | | |
| 5 | AMOUNT: | 5890.00 | POSTMARKED: | N/A |
| | TYPE: | CHECK | RECEIVED: | 07/11/2018 |
| | CHECK NO: | 2020 | | |
| | NAME: | CORN MAKELA & RUSSELL 14623 E CIRCLE Q RANCH PL VAIL AZ 85641-8914 US | | |

| |
|---------|
| REMARKS |
| |

This receipt was generated by the automated BLM Collections and Billing System and is a paper representation of a portion of the official electronic record contained therein.

LORN MAKELA & RUSSELL

14623 E. Circle Q Ranch Pl. 357903
 Vail, Arizona 85730
 (520) 975-2187

368421
 376435
 391891

399806
 399846

360745
 383482
 355089
 372859
 375921
 382328

PHOENIX, ARIZONA

2011 JUN 29 P 3:03

RECEIVED
 BLM AZ STATE OFFICE

Date: 26 June 2017

To: Bureau of Land Management
 Arizona State Office
 One North Central Avenue, Suite 800
 Phoenix, AZ 85004-4427

Subject: Maintenance Fee Payment for FY 2018 – AL, WAY, HILL, JUL, and ZIP Claims

398860
 399337

Enclosed are checks and maintenance fee payment forms for the subject claims. Summaries of these payments are shown in the table below.

| # OF CLAIMS | CLAIM GROUP | CHECK TOTAL | CHECK NUMBER |
|------------------------------|-------------|-----------------|--------------|
| 7 | AL | \$1,085.00 | 1177 |
| 2 | WAY | \$310.00 | 1178 |
| 2 | HILL | \$310.00 | 1179 |
| 18 | COPR | \$2,790.00 | 1180 |
| 38 | ZIP | \$5,890.00 | 1181 |
| TOTAL CLAIMS = 67 | | \$10,385 | |

pk Hill

Please return a date stamped copies of the forms as receipt of these payments.

Thank you,

Steve Cor

Steve Corn
 CM&R Managing Partner
 stevencorn@aol.com

38 76103

ENTERED
 JUL 06 2017
 BY: *Ram*

AL Claims

MAINTENANCE FEE PAYMENT

Claimant Name: Steve Corn
 Address: 14623 E. Circle Q Ranch Pl
 City: Vail State: AZ Zip: 85641
 Telephone: 520-975-2187
 E-mail address: stevencorn@aol.com
 Signature: _____

BLM
Date
Stamp

RECEIVED
 BLM AZ STATE OFFICE
 2017 JUN 29 P 3:03
 PHOENIX, ARIZONA

Check here if this is a change of address.

| LINE NO. | AMC NUMBER | CLAIM/SITE NAME | COUNTY RECORDER DATA (If available) | TWP | RNG | SEC |
|----------|------------|-----------------|-------------------------------------|-----|-----|-----|
| 1 | 368421 | AL 8 | | | | |
| 2 | 368422 | AL 21 | | | | |
| 3 | 376435 | AL 22 | | | | |
| 4 | 376436 | AL 7 | | | | |
| 5 | 391891 | AL 41 | | | | |
| 6 | 391892 | AL 42 | | | | |
| 7 | 391893 | AL 51 | | | | |
| 8 | | | | | | |
| 9 | | | | | | |
| 10 | | | | | | |

List additional claims on Form MCF114.

Bureau of Land Management
Arizona State Office
www.blm.gov/az/

No. of Claims: _____ x \$155 = _____

Check No: _____ Init. _____

Receipt No.: _____

For BLM Use Only

Form: MCF112
 Revised July 2009

This form is available from the **Arizona Department of Mines and Mineral Resources** and may be reproduced.

WAY Claims

MAINTENANCE FEE PAYMENT

Claimant Name: Steve Corn
 Address: 14623 E. Circle Q Ranch Pl
 City: Vail State: AZ Zip: 85641
 Telephone: 520-975-2187
 E-mail address: stevencorn@aol.com
 Signature: _____

Check here if this is a change of address.

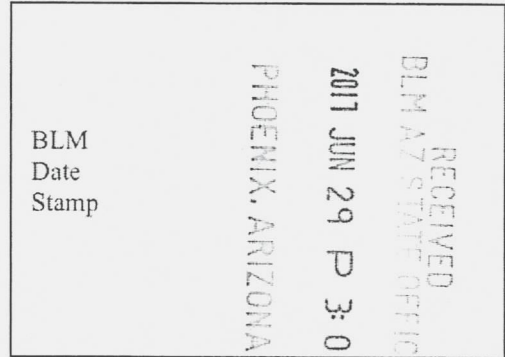

| LINE NO. | AMC NUMBER | CLAIM/SITE NAME | COUNTY RECORDER DATA (If available) | TWP | RNG | SEC |
|----------|------------|-----------------|-------------------------------------|-----|-----|-----|
| 1 | 357904 - | WAY 7 | | | | |
| 2 | 360745 - | WAY 100 | | | | |
| 3 | | | | | | |
| 4 | | | | | | |
| 5 | | | | | | |
| 6 | | | | | | |
| 7 | | | | | | |
| 8 | | | | | | |
| 9 | | | | | | |
| 10 | | | | | | |

List additional claims on Form MCF114.

Bureau of Land Management
Arizona State Office
www.blm.gov/az/

No. of Claims: _____ x \$155 = _____
 Check No: _____ Init. _____
 Receipt No.: _____
For BLM Use Only

Form: MCF112
 Revised July 2009

This form is available from the **Arizona Department of Mines and Mineral Resources** and may be reproduced.

HILL Claims

MAINTENANCE FEE PAYMENT

Claimant Name: Steve Corn
 Address: 14623 E. Circle Q Ranch Pl
 City: Vail State: AZ Zip: 85641
 Telephone: 520-975-2187
 E-mail address: stevencorn@aol.com
 Signature: _____

BLM
Date
Stamp

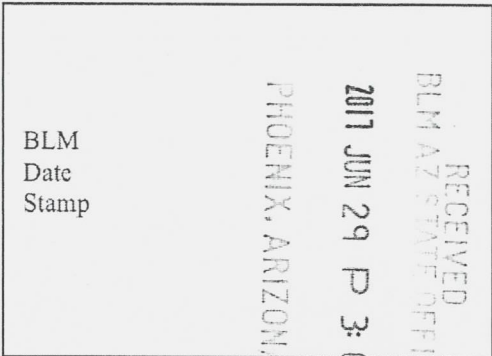

Check here if this is a change of address.

| LINE NO. | AMC NUMBER | CLAIM/SITE NAME | COUNTY RECORDER DATA (If available) | TWP | RNG | SEC |
|----------|------------|-----------------|-------------------------------------|-----|-----|-----|
| 1 | 383482 | HILL 5 | | | | |
| 2 | 383483 | HILL 44 | | | | |
| 3 | | | | | | |
| 4 | | | | | | |
| 5 | | | | | | |
| 6 | | | | | | |
| 7 | | | | | | |
| 8 | | | | | | |
| 9 | | | | | | |
| 10 | | | | | | |

List additional claims on Form MCF114.

Bureau of Land Management
Arizona State Office
www.blm.gov/az/

| |
|--|
| No. of Claims: _____ x \$155 = _____ Check No: _____ Init. _____ Receipt No.: _____ For BLM Use Only |
|--|

Form: MCF112
 Revised July 2009

This form is available from the **Arizona Department of Mines and Mineral Resources** and may be reproduced.

COPR Claims (page 1 of 2)

MAINTENANCE FEE PAYMENT

Claimant Name: Steve Corn
 Address: 14623 E. Circle Q Ranch Pl
 City: Vail State: AZ Zip: 85641
 Telephone: 520-975-2187
 E-mail address: stevencorn@aol.com
 Signature: _____

BLM
Date
Stamp

RECEIVED
 BLM AZ STAFF OFFICE
 2011 JUN 29 P 3:04
 PHOENIX, ARIZONA

Check here if this is a change of address.

| LINE NO. | AMC NUMBER | CLAIM/SITE NAME | COUNTY RECORDER DATA (If available) | TWP | RNG | SEC |
|----------|------------|-----------------|-------------------------------------|-----|-----|-----|
| 1 | 355089 | COPR 1 | | | | |
| 2 | 355090 | COPR 34 | | | | |
| 3 | 372859 | COPR 8 | | | | |
| 4 | 372860 | COPR 10 | | | | |
| 5 | 372861 | COPR 32 | | | | |
| 6 | 372862 | COPR 33 | | | | |
| 7 | 375921 | COPR 1 | | | | |
| 8 | 375922 | COPR 3 | | | | |
| 9 | 375923 | COPR 4 | | | | |
| 10 | 375924 | COPR 5 | | | | |

List additional claims on Form MCF114.

Bureau of Land Management
Arizona State Office
www.blm.gov/az/

No. of Claims: _____ x \$155 = _____

Check No: _____ Init. _____

Receipt No.: _____

For BLM Use Only

Form: MCF112
Revised July 2009

This form is available from the **Arizona Department of Mines and Mineral Resources** and may be reproduced.

ZIP Claims (page 1 of 3)

MAINTENANCE FEE PAYMENT

Claimant Name: Steve Corn
 Address: 14623 E. Circle Q Ranch Pl
 City: Vail State: AZ Zip: 85641
 Telephone: 520-975-2187
 E-mail address: stevencorn@aol.com
 Signature: _____

Check here if this is a change of address.

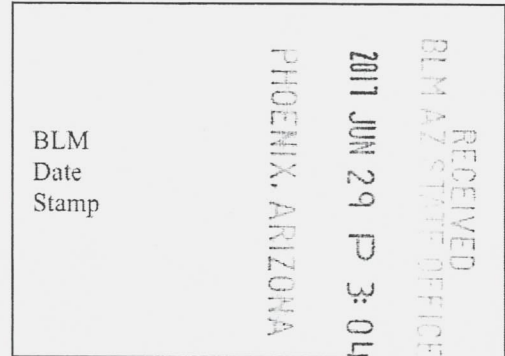

| LINE NO. | AMC NUMBER | CLAIM/SITE NAME | COUNTY RECORDER DATA (If available) | TWP | RNG | SEC |
|----------|---------------------|-----------------|-------------------------------------|-----|-----|-----|
| 1 | 382328 ⁷ | ZIP 28 | | | | |
| 2 | 382329 ₇ | ZIP 36 | | | | |
| 3 | 398860 ⁷ | ZIP 23 | | | | |
| 4 | 398861 | ZIP 24 | | | | |
| 5 | 398862 | ZIP 25 | | | | |
| 6 | 398863 | ZIP 26 | | | | |
| 7 | 398864 | ZIP 27 | | | | |
| 8 | 398865 | ZIP 29 | | | | |
| 9 | 398866 | ZIP 30 | | | | |
| 10 | 398867 ₇ | ZIP 31 | | | | |

List additional claims on Form MCF114.

Bureau of Land Management
Arizona State Office
www.blm.gov/az/

No. of Claims: _____ x \$155 = _____

Check No: _____ Init. _____

Receipt No.: _____

For BLM Use Only

Form: MCF112
 Revised July 2009

This form is available from the **Arizona Department of Mines and Mineral Resources** and may be reproduced.

ZIP Claims (page 2 of 3)

SUPPLEMENTAL ATTACHMENT

May be used with the following forms for listing additional mining claims:

Check One.

- Affidavit of Performance of Annual Work
- Maintenance Fee Payment
- Notice of Intent to Hold Mining Claims
- Notice of Non-Liability for Labor and Materials Furnished

| | |
|----------------------|---|
| BLM Date Stamp | RECEIVED BLM AT STATE OFFICE 2011 JUN 29 P 3:01 PHOENIX, ARIZONA |
|----------------------|---|

| LINE NO. | AMC NUMBER | CLAIM/SITE NAME | COUNTY RECORDER DATA (If available) | TWP | RNG | SEC |
|----------|------------|-----------------|-------------------------------------|-----|-----|-----|
| 11 | 398868 | ZIP 32 | | | | |
| 12 | 398869 | ZIP 33 | | | | |
| 13 | 398870 | ZIP 34 | | | | |
| 14 | 398871 | ZIP 35 | | | | |
| 15 | 398872 | ZIP 37 | | | | |
| 16 | 398873 | ZIP 38 | | | | |
| 17 | 398874 | ZIP 39 | | | | |
| 18 | 398875 | ZIP 40 | | | | |
| 19 | 398876 | ZIP 41 | | | | |
| 20 | 398877 | ZIP 42 | | | | |
| 21 | 399338 | ZIP 2 | | | | |
| 22 | 399340 | ZIP 4 | | | | |
| 23 | 399342 | ZIP 6 | | | | |
| 24 | 399344 | ZIP 8 | | | | |
| 25 | 399346 | ZIP 10 | | | | |
| 26 | 399347 | ZIP 11 | | | | |
| 27 | 399348 | ZIP 12 | | | | |
| 28 | 399349 | ZIP 13 | | | | |
| 29 | 399350 | ZIP 14 | | | | |

C

Steve & Jenny Corn
14623 East Circle Q Ranch Place
Vail, Arizona 85641



F

US POSTAGE AND FEES PAID
FIRST-CLASS
Jun 27 2017
Mailed from ZIP 85747
4 oz First-Class Mail Flat Rate



endicia.com

071V00766760

USPS FIRST CLASS

Corn, Steve And Jenny
Steve And Jenny Corn
14623 E CIRCLE Q RANCH PL
VAIL AZ 85641-8914

C041

RETURN RECEIPT REQUESTED

SHIP TO:

Bureau Of Land Management
Arizona State Office
1 N CENTRAL AVE STE 300
PHOENIX AZ 85004-4427

Bureau of Land Management
Arizona State Office
One North Central Avenue,
Phoenix, AZ 85004-4427

USPS CERTIFIED MAIL



9414 7102 0083 0609 3573 39

**Return
Receipt**

RECEIVED
BLM AZ STATE OFFICE
2017 JUN 29 P 3:03
PHOENIX, ARIZONA

United States Department of the Interior
Bureau of Land Management
 DIV OF LANDS, MINRLS & ENERGY
 ONE N CENTRAL AVE
 PHOENIX, AZ 85004 -4427
 Phone: 602-417-9200

Receipt

No: 3876103

| | |
|---|--|
| Transaction #: 3985162 | |
| Date of Transaction: 06/30/2017 | |
| CUSTOMER: | |
| STEVE CORN 14623 E CIRCLE Q RANCH PL VAIL, AZ 85641-8914 US | |

| LINE # | QTY | DESCRIPTION | REMARKS | UNIT PRICE | TOTAL |
|---------------|------|--|------------------|------------|--------------------|
| 1 | 1.00 | LOCATABLE MINERALS / MINING CLAIMS- NOT NEW-UNADJUD, ONE AUTH NO. ONLY / MINING CLAIM MONEY RECEIVED CASES: AMC368421/\$10385.00 | MAINT 2018/67 | - n/a - | 10385.00 |
| TOTAL: | | | | | \$10,385.00 |

| PAYMENT INFORMATION | | | | | |
|---------------------|-----------|---|-------------|------------|--|
| 1 | AMOUNT: | 1085.00 | POSTMARKED: | 06/27/2017 | |
| | TYPE: | CHECK | RECEIVED: | 06/29/2017 | |
| | CHECK NO: | 1177 | | | |
| | NAME: | CORN MAKELA & RUSSELL 14623 E CIRCLE Q RANCH PL VAIL AZ 85641-8914 US | | | |
| 2 | AMOUNT: | 310.00 | POSTMARKED: | 06/27/2017 | |
| | TYPE: | CHECK | RECEIVED: | 06/29/2017 | |
| | CHECK NO: | 1178 | | | |
| | NAME: | CORN MAKELA & RUSSELL 14623 E CIRCLE Q RANCH PL VAIL AZ 85641-8914 US | | | |
| 3 | AMOUNT: | 310.00 | POSTMARKED: | 06/27/2017 | |
| | TYPE: | CHECK | RECEIVED: | 06/29/2017 | |
| | CHECK NO: | 1179 | | | |
| | NAME: | CORN MAKELA & RUSSELL 14623 E CIRCLE Q RANCH PL VAIL AZ 85641-8914 US | | | |

| | | | | |
|---|-----------|---|-------------|------------|
| 4 | AMOUNT: | 2790.00 | POSTMARKED: | 06/27/2017 |
| | TYPE: | CHECK | RECEIVED: | 06/29/2017 |
| | CHECK NO: | 1180 | | |
| | NAME: | CORN MAKELA & RUSSELL 14623 E CIRCLE Q RANCH PL VAIL AZ 85641-8914 US | | |
| 5 | AMOUNT: | 5890.00 | POSTMARKED: | 06/27/2017 |
| | TYPE: | CHECK | RECEIVED: | 06/29/2017 |
| | CHECK NO: | 1181 | | |
| | NAME: | CORN MAKELA & RUSSELL 14623 E CIRCLE Q RANCH PL VAIL AZ 85641-8914 US | | |

| |
|---------|
| REMARKS |
| |

This receipt was generated by the automated BLM Collections and Billing System and is a paper representation of a portion of the official electronic record contained therein.

382328
 398860
 399337
 399806
 399846

MAINTENANCE FEE PAYMENT

Claimant Name: Steve Corn
 Address: 14623 E. Circle Q Ranch Pl
 City: Vail State: AZ Zip: 85641
 Telephone: (520) 975-2187
 E-mail address: stevencorn@aol.com
 Signature: Steve Corn

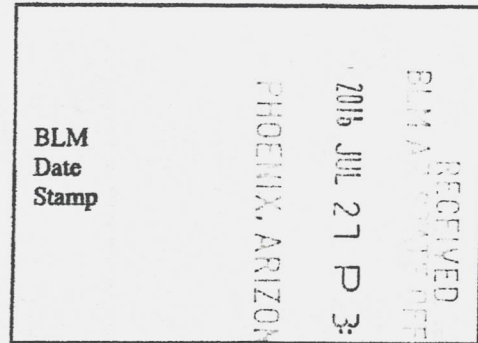

Check here if this is a change of address.

| LINE NO. | AMC NUMBER | CLAIM/SITE NAME | COUNTY RECORDER DATA (if available) | TWP | RNG | SEC |
|----------|------------|-----------------|-------------------------------------|-----|-----|-----|
| 1 | 382328 | ZIP 28 | | | | |
| 2 | 382329 | ZIP 36 | | | | |
| 3 | 398860 | ZIP 23 | | | | |
| 4 | 61 | 24 | | | | |
| 5 | 62 | 25 | | | | |
| 6 | 63 | 26 | | | | |
| 7 | 64 | 27 | | | | |
| 8 | 65 | 29 | | | | |
| 9 | 66 | 30 | | | | |
| 10 | 398867 | ZIP 31 | | | | |

List additional claims on Form MCF114.

Bureau of Land Management
 Arizona State Office
 www.blm.gov/az/

No. of Claims: 38 x \$140 = \$5890.00
 Check No: 1158 Init. ACJ
 Receipt No.: 3616074
 For BLM Use Only

Form: MCF112
 Revised July 2009

This form is available from the Arizona Department of Mines and Mineral Resources and may be reproduced.

INTEREST ZIP CLAIMS
 JUL 29 2016 P. 1 of 3
 BY: RAM

SUPPLEMENTAL ATTACHMENT

May be used with the following forms for listing additional mining claims:

Check One.

- Affidavit of Performance of Annual Work
- Maintenance Fee Payment
- Notice of Intent to Hold Mining Claims
- Notice of Non-Liability for Labor and Materials Furnished
- Quit claim Deed

BLM
Date
Stamp

RECEIVED
 BLM A/RECORDS
 2015 JUL 27 P 3:23
 PHOENIX, ARIZONA

| LINE NO. | AMC NUMBER | CLAIM/SITE NAME | COUNTY RECORDER DATA (If available) | TWP | RNG | SEC |
|----------|------------|------------------|-------------------------------------|-----|-----|-----|
| 11 | 398868 | ZIP 32 | | | | |
| 12 | 69 | 33 | | | | |
| 13 | 70 | 34 | | | | |
| 14 | 71 | 35 | | | | |
| 15 | 72 | 36 37 | | | | |
| 16 | 73 | 37 38 | | | | |
| 17 | 74 | 38 39 | | | | |
| 18 | 75 | 39 40 | | | | |
| 19 | 76 | 40 41 | | | | |
| 20 | 398877 | 42 | | | | |
| 21 | 399338 | 2 | | | | |
| 22 | 40 | 4 | | | | |
| 23 | 42 | 6 | | | | |
| 24 | 44 | 8 | | | | |
| 25 | 46 | 10 | | | | |
| 26 | 47 | 11 | | | | |
| 27 | 48 | 12 | | | | |
| 28 | 49 | 13 | | | | |
| 29 | 399350 | 14 | | | | |

Form MCF114
Revised July 2014

This form is available from the Arizona Geological Survey and may be reproduced.

SUPPLEMENTAL ATTACHMENT

May be used with the following forms for listing additional mining claims:

Check One.

- Affidavit of Performance of Annual Work
- Maintenance Fee Payment
- Notice of Intent to Hold Mining Claims
- Notice of Non-Liability for Labor and Materials Furnished
- Quit claim Deed

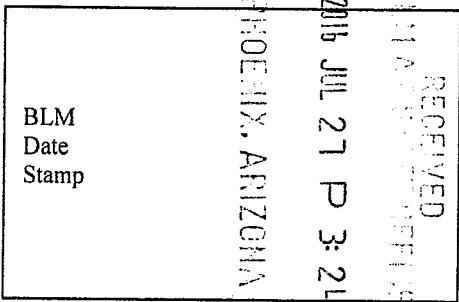

| LINE NO. | AMC NUMBER | CLAIM/SITE NAME | COUNTY RECORDER DATA (if available) | TWP | RNG | SEC |
|----------|------------|-----------------|-------------------------------------|-----|-----|-----|
| 30 | 399806 | ZIP 15 | | | | |
| 31 | 07 | 16 | | | | |
| 32 | 08 | 43 | | | | |
| 33 | 09 | 44 | | | | |
| 34 | 10 | 45 | | | | |
| 35 | 11 | 46 | | | | |
| 36 | 12 | 47 | | | | |
| 37 | 399813 | ZIP 48 | | | | |
| 38 | 399851 | ZIP 50 | | | | |
| | | | | | | |
| | | | | | | |
| | | | | | | |
| | | | | | | |
| | | | | | | |
| | | | | | | |
| | | | | | | |
| | | | | | | |
| | | | | | | |
| | | | | | | |
| | | | | | | |

Form MCF114
Revised July 2014

This form is available from the Arizona Geological Survey and may be reproduced.

C Steve & Jenny
14623 East Circle
Vail, Arizona 85185



7014 1200 0001 1193 3447



Bureau of Land Management
Arizona State Office
One North Central Avenue, Suite 800
Phoenix, AZ 85004-4427

RECEIVED
BUREAU OF LAND MANAGEMENT
ARIZONA STATE OFFICE
2016 JUL 27 P 3 19
PHOENIX, ARIZONA

United States Department of the Interior
Bureau of Land Management
 DIV OF LANDS, MINRLS & ENERGY
 ONE N CENTRAL AVE
 PHOENIX, AZ 85004 -4427
 Phone: 602-417-9200

Receipt

No: 3616074

| | |
|--|--|
| Transaction #: 3719671 | |
| Date of Transaction: 07/28/2016 | |
| CUSTOMER: | |
| STEVE CORN 14623 E CIRCLE Q RANCH PL VAIL, AZ 85641 US | |

| LINE # | QTY | DESCRIPTION | REMARKS | UNIT PRICE | TOTAL |
|---------------|------|--|---------|------------|-------------------|
| 1 | 1.00 | LOCATABLE MINERALS / MINING CLAIMS- NOT NEW-UNADJUD, ONE AUTH NO. ONLY / MINING CLAIM MONEY RECEIVED CASES: AMC382328/\$5890.00 | | - n/a - | 5890.00 |
| TOTAL: | | | | | \$5,890.00 |

| PAYMENT INFORMATION | | | | | |
|---------------------|-----------|--|-------------|------------|--|
| 1 | AMOUNT: | 5890.00 | POSTMARKED: | 07/22/2016 | |
| | TYPE: | CHECK | RECEIVED: | 07/27/2016 | |
| | CHECK NO: | 1158 | | | |
| | NAME: | CORN MAKELA & RUSSELL 14623 E CIRCLE Q RANCH PL VAIL AZ 85641 US | | | |

| |
|---------|
| REMARKS |
| |

This receipt was generated by the automated BLM Collections and Billing System and is a paper representation of a portion of the official electronic record contained therein.

CORN MAKELA & RUSSELL

14623 E. Circle Q Ranch Pl.
Vail, Arizona 85730
(520) 975-2187

357903 383482
360745 391891
368421 398860
376435 399337
382128 399806
382328 399846

Date: 15 August 2015

To: Bureau of Land Management
Arizona State Office
One North Central Avenue, Suite 800
Phoenix, AZ 85004-4427

Subject: Maintenance Fee Payment for FY 2016 – AL, WAY, HILL, JUL, and ZIP Claims

Enclosed are checks and maintenance fee payment forms for the subject claims. A summary of these payments are shown in the table below.

| # OF CLAIMS | CLAIM GROUP | CHECK TOTAL | CHECK NUMBER |
|--------------------------|-------------|----------------|--------------|
| 7 | AL | \$1,085.00 | 1132 |
| 2 | WAY | \$310.00 | 1133 |
| 2 | HILL | \$310.00 | 1134 |
| 1 | JUL | \$155.00 | 1135 |
| 48 | ZIP | \$7,440.00 | 1136 |
| TOTAL CLAIMS = 60 | | \$9,300 | |

Please return a date stamped copies of the forms as receipt of these payments.

Thank you,

Steve Corn
CM&R Managing Partner
stevencorn@aol.com

RECEIVED
BLM ARIZONA STATE OFFICE
2015 AUG 20 P 3: 08
PHOENIX, ARIZONA

ENTERED
AUG 25 2015
BY: 12

MAINTENANCE FEE PAYMENT

Claimant Name: Steve Corn
 Address: 14623 E. Circle Q Ranch Pl
 City: Vail State: AZ Zip: 85641
 Telephone: (520) 975-2187
 E-mail address: stevencorn@aol.com
 Signature: Steve Corn

RECEIVED
 BLM AZ STATE OFFICE
 2015 AUG 20 P 3:08
 PHOENIX, ARIZONA
 BLM
 Date
 Stamp

Check here if this is a change of address.

| LINE NO. | AMC NUMBER | CLAIM/SITE NAME | COUNTY RECORDER DATA (if available) | TWP | RNG | SEC |
|----------|------------|-----------------|-------------------------------------|-----|-----|-----|
| 1 | 368421 | AL 8 | | | | |
| 2 | 368422 | AL 21 | | | | |
| 3 | 376435 | AL 22 | | | | |
| 4 | 376436 | AL 7 | | | | |
| 5 | 391891 | AL 41 | | | | |
| 6 | 391892 | AL 42 | | | | |
| 7 | 391893 | AL 51 | | | | |
| 8 | | | | | | |
| 9 | | | | | | |
| 10 | | | | | | |

List additional claims on Form MCF114.

No. of Claims: 7 ~~\$5140~~ \$1085.00
 Check No: 1132 Init. AC
 Receipt No.: 3373110
 For BLM Use Only

Bureau of Land Management
 Arizona State Office
 www.blm.gov/az/

Form: MCF112
 Revised July 2009

This form is available from the Arizona Department of Mines and Mineral Resources and may be reproduced.

AL CLAIMS
 1051

United States Department of the Interior
Bureau of Land Management
 LANDS/RECREATION & PLANNING
 ONE N CENTRAL AVE
 PHOENIX, AZ 85004 -2203
 Phone: 602-417-9200

Receipt

No: 3373110

| | |
|--|--|
| Transaction #: 3471313 | |
| Date of Transaction: 08/21/2015 | |
| CUSTOMER: | |
| STEVE CORN 14623 E CIRCLE Q RANCH PL VAIL, AZ 85641 US | |

| LINE # | QTY | DESCRIPTION | REMARKS | UNIT PRICE | TOTAL |
|---------------|------|--|--------------------------------|------------|-------------------|
| 1 | 1.00 | LOCATABLE MINERALS / MINING CLAIMS- NOT NEW-UNADJUD, ONE AUTH NO. ONLY / MINING CLAIM MONEY RECEIVED CASES: AMC368421/\$1085.00 | MAINT FEE PYMNT (7) 2016 | - n/a - | 1085.00 |
| TOTAL: | | | | | \$1,085.00 |

| PAYMENT INFORMATION | | | | | |
|---------------------|-----------|--|-------------|------------|--|
| 1 | AMOUNT: | 1085.00 | POSTMARKED: | 08/17/2015 | |
| | TYPE: | CHECK | RECEIVED: | 08/20/2015 | |
| | CHECK NO: | 1132 | | | |
| | NAME: | CORN MAKELA & RUSSELL 14623 E CIRCLE Q RANCH PL VAIL AZ 85641 US | | | |

| REMARKS |
|---------|
| |

This receipt was generated by the automated BLM Collections and Billing System and is a paper representation of a portion of the official electronic record contained therein.

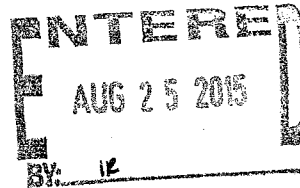

8/21/2015

MAINTENANCE FEE PAYMENT

Claimant Name: Steve Corn
 Address: 14623 E. Circle Q Ranch Pl
 City: Vail State: AZ Zip: 85641
 Telephone: (520) 975-2187
 E-mail address: stevencorn@aol.com
 Signature: Steve Corn

RECEIVED
 BLM
 PHOENIX, ARIZONA
 2015 AUG 20 P 3:08
 BLM Date Stamp

Check here if this is a change of address.

| LINE NO. | AMC NUMBER | CLAIM/SITE NAME | COUNTY RECORDER DATA (If available) | TWP | RNG | SEC |
|----------|------------|-----------------|-------------------------------------|-----|-----|-----|
| 1 | 357904 | WAY No. 7 | | | | |
| 2 | 360745 | WAL No. 100 | | | | |
| 3 | | | | | | |
| 4 | | | | | | |
| 5 | | | | | | |
| 6 | | | | | | |
| 7 | | | | | | |
| 8 | | | | | | |
| 9 | | | | | | |
| 10 | | | | | | |

List additional claims on Form MCF114.

Bureau of Land Management
 Arizona State Office
 www.blm.gov/az/

No. of Claims: 2 x ~~\$140~~ ^{\$155} = \$310.00
 Check No: 1133 Init. AC
 Receipt No.: 3373113
 For BLM Use Only

Form: MCF112
 Revised July 2009

This form is available from the Arizona Department of Mines and Mineral Resources and may be reproduced.

WAY CLAIMS
 P. 1 of 1

United States Department of the Interior
Bureau of Land Management
LANDS/RECREATION & PLANNING
ONE N CENTRAL AVE
PHOENIX, AZ 85004 -2203
Phone: 602-417-9200

Receipt

No: 3373113

| | |
|--|--|
| Transaction #: 3471316 | |
| Date of Transaction: 08/21/2015 | |
| CUSTOMER: | |
| STEVE CORN 14623 E CIRCLE Q RANCH PL VAIL, AZ 85641 US | |

| LINE # | QTY | DESCRIPTION | REMARKS | UNIT PRICE | TOTAL |
|---------------|------|---|--------------------------------|------------|-----------------|
| 1 | 1.00 | LOCATABLE MINERALS / MINING CLAIMS- NOT NEW-UNADJUD, ONE AUTH NO. ONLY / MINING CLAIM MONEY RECEIVED CASES: AMC357904/\$310.00 | MAINT FEE PYMNT (2) 2016 | - n/a - | 310.00 |
| TOTAL: | | | | | \$310.00 |

| PAYMENT INFORMATION | | | | | |
|---------------------|-----------|--|-------------|------------|--|
| 1 | AMOUNT: | 310.00 | POSTMARKED: | N/A | |
| | TYPE: | CHECK | RECEIVED: | 08/20/2015 | |
| | CHECK NO: | 1133 | | | |
| | NAME: | CORN MAKELA & RUSSELL 14623 E CIRCLE Q RANCH PL VAIL AZ 85641 US | | | |

| REMARKS |
|---------|
| |

This receipt was generated by the automated BLM Collections and Billing System and is a paper representation of a portion of the official electronic record contained therein.

ENTERED
AUG 25 2015
BY: 12

8/21/2015

MAINTENANCE FEE PAYMENT

Claimant Name: Steve Corn
 Address: 14623 E. Circle Q Ranch Pl
 City: Vail State: AZ Zip: 85641
 Telephone: (520) 975-2187
 E-mail address: stevencorn@aol.com
 Signature: Steve Corn

Check here if this is a change of address.

RECEIVED
 BLM ARIZONA STATE OFFICE
 2015 AUG 20 P 3:09
 PHOENIX, ARIZONA
 BLM
 Date
 Stamp

| LINE NO. | AMC NUMBER | CLAIM/SITE NAME | COUNTY RECORDER DATA (If available) | TWP | RNG | SEC |
|----------|------------|-----------------|-------------------------------------|-----|-----|-----|
| 1 | 383482 | HILL 5 | | | | |
| 2 | 383483 | HILL 44 | | | | |
| 3 | | | | | | |
| 4 | | | | | | |
| 5 | | | | | | |
| 6 | | | | | | |
| 7 | | | | | | |
| 8 | | | | | | |
| 9 | | | | | | |
| 10 | | | | | | |

List additional claims on Form MCF114.

Bureau of Land Management
 Arizona State Office
 www.blm.gov/az/

No. of Claims: 2 $\$155 \times \$140 = \$310.00$
 Check No: 1134 Init. A.A.
 Receipt No.: 3373121
 For BLM Use Only

This form is available from the Arizona Department of Mines and Mineral Resources and may be reproduced.

Form: MCF112
 Revised July 2009
 HILL CLAIMS

United States Department of the Interior
Bureau of Land Management
 LANDS/RECREATION & PLANNING
 ONE N CENTRAL AVE
 PHOENIX, AZ 85004 -2203
 Phone: 602-417-9200

Receipt

No: 3373121

| | |
|--|--|
| Transaction #: 3471323 | |
| Date of Transaction: 08/21/2015 | |
| CUSTOMER: | |
| STEVE CORN 14623 E CIRCLE Q RANCH PL VAIL, AZ 85641 US | |

| LINE # | QTY | DESCRIPTION | REMARKS | UNIT PRICE | TOTAL |
|---------------|------|---|--------------------------------|------------|-----------------|
| 1 | 1.00 | LOCATABLE MINERALS / MINING CLAIMS- NOT NEW-UNADJUD, ONE AUTH NO. ONLY / MINING CLAIM MONEY RECEIVED CASES: AMC383482/\$310.00 | MAINT FEE PYMNT (2) 2016 | - n/a - | 310.00 |
| TOTAL: | | | | | \$310.00 |

| PAYMENT INFORMATION | | | |
|---------------------|-----------|--|----------------------|
| 1 | AMOUNT: | 310.00 | POSTMARKED: N/A |
| | TYPE: | CHECK | RECEIVED: 08/20/2015 |
| | CHECK NO: | 1134 | |
| | NAME: | CORN MAKELA & RUSSELL 14623 E CIRCLE Q RANCH PL VAIL AZ 85641 US | |

| REMARKS |
|---------|
| |

This receipt was generated by the automated BLM Collections and Billing System and is a paper representation of a portion of the official electronic record contained therein.

ENTERED
 AUG 25 2015
 BY: IR

8/21/2015

MAINTENANCE FEE PAYMENT

Claimant Name: Steve Corn
 Address: 14623 E. Circle Q Ranch Pl
 City: Vail State: AZ Zip: 85641
 Telephone: (520) 975-2187
 E-mail address: stevencorn@aol.com
 Signature: Steve Corn

Check here if this is a change of address.

RECEIVED
 BLM AZ STATE OFFICE
 215 AUG 20 P 3:09
 PHOENIX, ARIZONA
 BLM
 Date
 Stamp

| LINE NO. | AMC NUMBER | CLAIM/SITE NAME | COUNTY RECORDER DATA (if available) | TWP | RNG | SEC |
|----------|------------|-----------------|-------------------------------------|-----|-----|-----|
| 1 | 382128 | JUL 27 | | | | |
| 2 | | | | | | |
| 3 | | | | | | |
| 4 | | | | | | |
| 5 | | | | | | |
| 6 | | | | | | |
| 7 | | | | | | |
| 8 | | | | | | |
| 9 | | | | | | |
| 10 | | | | | | |

List additional claims on Form MCF114.

Bureau of Land Management
 Arizona State Office
 www.blm.gov/az/

No. of Claims: 1 x ~~\$140~~ ^{\$155} = \$155.00
 Check No: 1135 Init. ACD
 Receipt No.: 3373125
 For BLM Use Only

Form: MCF112
 Revised July 2009

This form is available from the Arizona Department of Mines and Mineral Resources and may be reproduced.

JUL CLAIM
 P. 1 of 1

United States Department of the Interior
Bureau of Land Management
 LANDS/RECREATION & PLANNING
 ONE N CENTRAL AVE
 PHOENIX, AZ 85004 -2203
 Phone: 602-417-9200

Receipt

No: 3373125

| | |
|--|--|
| Transaction #: 3471326 | |
| Date of Transaction: 08/21/2015 | |
| CUSTOMER: | |
| STEVE CORN 14623 E CIRCLE Q RANCH PL VAIL, AZ 85641 US | |

| LINE # | QTY | DESCRIPTION | REMARKS | UNIT PRICE | TOTAL |
|---------------|------|---|--------------------------------|------------|-----------------|
| 1 | 1.00 | LOCATABLE MINERALS / MINING CLAIMS- NOT NEW-UNADJUD, ONE AUTH NO. ONLY / MINING CLAIM MONEY RECEIVED CASES: AMC382128/\$155.00 | MAINT FEE PYMNT (1) 2016 | - n/a - | 155.00 |
| TOTAL: | | | | | \$155.00 |

| PAYMENT INFORMATION | | | | | |
|---------------------|-----------|--|-------------|------------|--|
| 1 | AMOUNT: | 155.00 | POSTMARKED: | N/A | |
| | TYPE: | CHECK | RECEIVED: | 08/20/2015 | |
| | CHECK NO: | 1135 | | | |
| | NAME: | CORN MAKELA & RUSSELL 14623 E CIRCLE Q RANCH PL VAIL AZ 85641 US | | | |

| REMARKS |
|---------|
| |

This receipt was generated by the automated BLM Collections and Billing System and is a paper representation of a portion of the official electronic record contained therein.

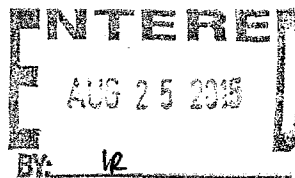

8/21/2015

MAINTENANCE FEE PAYMENT

Claimant Name: Steve Corn
 Address: 14623 E. Circle Q Ranch Pl
 City: Vail State: AZ Zip: 85641
 Telephone: (520) 975-2187
 E-mail address: stevencorn@aol.com
 Signature: Steve Corn

RECEIVED
 BLM STATE OFFICE
 PHOENIX, ARIZONA
 2015 AUG 20 P 3:09
 BLM
 Date
 Stamp

Check here if this is a change of address.

| LINE NO. | AMC NUMBER | CLAIM/SITE NAME | COUNTY RECORDER DATA (if available) | TWP | RNG | SEC |
|----------|------------|-----------------|-------------------------------------|-----|-----|-----|
| 1 | 382328 | ZIP 28 | | | | |
| 2 | 382329 | ZIP 36 | | | | |
| 3 | 398860 | ZIP 23 | | | | |
| 4 | 61 | 24 | | | | |
| 5 | 62 | 25 | | | | |
| 6 | 63 | 26 | | | | |
| 7 | 64 | 27 | | | | |
| 8 | 65 | 29 | | | | |
| 9 | 66 | 30 | | | | |
| 10 | 398867 | ZIP 31 | | | | |

List additional claims on Form MCF114.

Bureau of Land Management
 Arizona State Office
www.blm.gov/az/

No. of Claims: 48 x ^{\$155} ~~\$140~~ = \$7440.00
 Check No: 1136 Init. A.H.
 Receipt No.: 3373127
 For BLM Use Only

Form: MCF112
 Revised July 2009

This form is available from the Arizona Department of Mines and Mineral Resources and may be reproduced.

ZIP CLAIMS
 P. 1 of 3

SUPPLEMENTAL ATTACHMENT

May be used with the following forms for listing additional mining claims:

Check One.

- Affidavit of Performance of Annual Work
- Maintenance Fee Payment
- Notice of Intent to Hold Mining Claims
- Notice of Non-Liability for Labor and Materials Furnished

BLM
Date
Stamp

| LINE NO. | AMC NUMBER | CLAIM/SITE NAME | COUNTY RECORDER DATA (If available) | TWP | RNG | SEC |
|----------|------------|-----------------|-------------------------------------|-----|-----|-----|
| 11 | 398868 | ZIP 32 | | | | |
| 12 | 69 | 33 | | | | |
| 13 | 70 | 34 | | | | |
| 14 | 71 | 35 | | | | |
| 15 | 72 | 37 | | | | |
| 16 | 73 | 38 | | | | |
| 17 | 74 | 39 | | | | |
| 18 | 75 | 40 | | | | |
| 19 | 76 | 41 | | | | |
| 20 | 398877 | 42 | | | | |
| 21 | 399337 | 1 | | | | |
| 22 | 38 | 2 | | | | |
| 23 | 39 | 3 | | | | |
| 24 | 40 | 4 | | | | |
| 25 | 41 | 5 | | | | |
| 26 | 42 | 6 | | | | |
| 27 | 43 | 7 | | | | |
| 28 | 44 | 8 | | | | |
| 29 | 399345 | ZIP 9 | | | | |

Form MCF114
Revised June 2005

This form is available from the Arizona Department of Mines & Mineral Resources and may be reproduced.

ZIP CLAIMS
P. 2 of 3

SUPPLEMENTAL ATTACHMENT

May be used with the following forms for listing additional mining claims:

Check One.

- Affidavit of Performance of Annual Work
- Maintenance Fee Payment
- Notice of Intent to Hold Mining Claims
- Notice of Non-Liability for Labor and Materials Furnished

RECEIVED
BLM AT STERLING OFFICE
2015 AUG 20 P 3:09
PHOENIX, ARIZONA

BLM
Date
Stamp

| LINE NO. | AMC NUMBER | CLAIM/SITE NAME | COUNTY RECORDER DATA (If available) | TWP | RNG | SEC |
|----------|------------|-----------------|-------------------------------------|-----|-----|-----|
| 30 | 399346 | ZIP 10 | | | | |
| 31 | 47 | 11 | | | | |
| 32 | 48 | 12 | | | | |
| 33 | 49 | 13 | | | | |
| 34 | 399350 | 14 | | | | |
| 35 | 399806 | 15 | | | | |
| 36 | 07 | ZIP 16 | | | | |
| 37 | 08 | ZIP 43 | | | | |
| 38 | 09 | 44 | | | | |
| 39 | 10 | 45 | | | | |
| 40 | 11 | 46 | | | | |
| 41 | 12 | 47 | | | | |
| 42 | 399813 | ZIP 48 | | | | |
| 43 | 399846 | ZIP 55 | | | | |
| 44 | 47 | 56 | | | | |
| 45 | 48 | 57 | | | | |
| 46 | 49 | 58 | | | | |
| 47 | 50 | 59 | | | | |
| 48 | 399851 | ZIP 60 | | | | |

Form MCF114
Revised June 2005

This form is available from the Arizona Department of Mines & Mineral Resources and may be reproduced.

ZIP CLAIMS
P. 3 of 3

United States Department of the Interior
Bureau of Land Management
 LANDS/RECREATION & PLANNING
 ONE N CENTRAL AVE
 PHOENIX, AZ 85004 -2203
 Phone: 602-417-9200

Receipt

No: 3373127

| | |
|--|--|
| Transaction #: 3471329 | |
| Date of Transaction: 08/21/2015 | |
| CUSTOMER: | |
| STEVE CORN 14623 E CIRCLE Q RANCH PL VAIL, AZ 85641 US | |

| LINE # | QTY | DESCRIPTION | REMARKS | UNIT PRICE | TOTAL |
|---------------|------|---|---------------------------|------------|-------------------|
| 1 | 1.00 | LOCATABLE MINERALS / MINING CLAIMS-NOT NEW-UNADJUD, ONE AUTH NO. ONLY / MINING CLAIM MONEY RECEIVED CASES: AMC382328/\$7440.00 | MAINT FEE PYMNT (48) 2016 | - n/a - | 7440.00 |
| TOTAL: | | | | | \$7,440.00 |

| PAYMENT INFORMATION | | | |
|---------------------|-----------|--|----------------------|
| 1 | AMOUNT: | 7440.00 | POSTMARKED: N/A |
| | TYPE: | CHECK | RECEIVED: 08/20/2015 |
| | CHECK NO: | 1136 | |
| | NAME: | CORN MAKELA & RUSSELL 14623 E CIRCLE Q RANCH PL VAIL AZ 85641 US | |

| |
|---------|
| REMARKS |
| |

This receipt was generated by the automated BLM Collections and Billing System and is a paper representation of a portion of the official electronic record contained therein.

ENTERED
 AUG 25 2015
 BY: IR

C

Steve & Jenny Conn
14623 East
Vail, Ariz

PLEASE PRINT
OF THE RETURN ADDRESS, FOLD AT DOTTED LINE

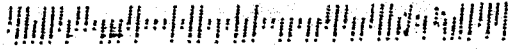

7015 0640 0007 0919 5802

\$7.18⁰
US POSTAGE
FIRST-CLASS

074500952684

05730

00018005

1 AZ STATE OFFICE

2015 AUG 20 P 3:08

PHOENIX, ARIZONA

RECEIVED
AZ STATE

2015 AUG 20 P 3:08

PHOENIX, ARIZONA

Bureau of Land Management
Arizona State Office
One North Central Ave., Suite 800
Phoenix, AZ 85004-4427

FIRST CLASS LETTER

RETURN RECEIPT
REQUESTED

CORN MAKELA & RUSSELL

14623 E. Circle Q Ranch Pl.
Vail, Arizona 85730
(520) 975-2187

355089
357903
360745
367729
368421
371758
372859
375921
376435
382128
383482
391891
398860
399337
399806
399846

Date: 15 August 2015

To: Bureau of Land Management
Arizona State Office
One North Central Avenue, Suite 800
Phoenix, AZ 85004-4427

Subject: Address Change for Brian F Corn and Russell M Corn Claims

Please change the address for Brian F Corn and Russell M Corn listed on the claims listed in the attached pages to:

14623 E. Circle Q Ranch Pl.
Vail, AZ
85641

Thank you,



Steve Corn
CM&R Managing Partner
stevencorn@aol.com

RECEIVED
BLM AZ STATE OFFICE
2015 AUG 20 P 4:52
PHOENIX, ARIZONA

LORN MAKELA & RUSSELL

14623 E. Circle Q Ranch Pl.
Vail, Arizona 85730
(520) 975-2187

Admin State: AZ
Geo State: AZ

CORN BRIAN F
8425 E DESERT STEPPES DR
TUCSON, AZ 85710-4207

CUSTOMER ID: 16326

| <u>Serial No.</u> | <u>Claim Name/Num</u> | <u>Lead Serial No.</u> | <u>Dispositio</u> |
|-------------------|-----------------------|------------------------|-------------------|
| AMC355089 | COPR NO 2 | <u>AMC355089</u> | ACTIVE |
| AMC355090 | COPR NO 34 | <u>AMC355089</u> | ACTIVE |
| AMC357904 | WAY NO. 7 | <u>AMC357903</u> | ACTIVE |
| AMC360745 | WAY NO. 100 | <u>AMC360745</u> | ACTIVE |
| AMC367729 | BUKET NO 3 | <u>AMC367729</u> | ACTIVE |
| AMC367730 | BUKET NO 4 | <u>AMC367729</u> | ACTIVE |
| AMC368421 | AL 8 | <u>AMC368421</u> | ACTIVE |
| AMC368422 | AL 21 | <u>AMC368421</u> | ACTIVE |
| AMC371758 | BUKET NO. 1 | <u>AMC371758</u> | ACTIVE |
| AMC371759 | BUKET NO. 2 | <u>AMC371758</u> | ACTIVE |
| AMC371760 | BUKET NO. 7 | <u>AMC371758</u> | ACTIVE |
| AMC371761 | BUKET NO. 8 | <u>AMC371758</u> | ACTIVE |
| AMC372859 | COPR 8 | <u>AMC372859</u> | ACTIVE |
| AMC372860 | COPR 10 | <u>AMC372859</u> | ACTIVE |
| AMC372861 | COPR 32 | <u>AMC372859</u> | ACTIVE |
| AMC372862 | COPR 33 | <u>AMC372859</u> | ACTIVE |
| AMC375921 | COPR 1 | <u>AMC375921</u> | ACTIVE |
| AMC375922 | COPR 3 | <u>AMC375921</u> | ACTIVE |
| AMC375923 | COPR 4 | <u>AMC375921</u> | ACTIVE |
| AMC375924 | COPR 5 | <u>AMC375921</u> | ACTIVE |
| AMC375925 | COPR 6 | <u>AMC375921</u> | ACTIVE |
| AMC375926 | COPR 7 | <u>AMC375921</u> | ACTIVE |
| AMC375927 | COPR 9 | <u>AMC375921</u> | ACTIVE |
| AMC375928 | COPR 11 | <u>AMC375921</u> | ACTIVE |
| AMC375929 | COPR 12 | <u>AMC375921</u> | ACTIVE |
| AMC375930 | COPR 13 | <u>AMC375921</u> | ACTIVE |
| AMC375931 | COPR 35 | <u>AMC375921</u> | ACTIVE |
| AMC375932 | COPR 36 | <u>AMC375921</u> | ACTIVE |
| AMC376435 | AL 22 | <u>AMC376435</u> | ACTIVE |
| AMC376436 | AL 7 | <u>AMC376435</u> | ACTIVE |
| AMC382128 | JUL 27 | <u>AMC382128</u> | ACTIVE |
| AMC382328 | ZIP 28 | <u>AMC382328</u> | ACTIVE |
| AMC382329 | ZIP 36 | <u>AMC382328</u> | ACTIVE |
| AMC383482 | HILL 5 | <u>AMC383482</u> | ACTIVE |
| AMC383483 | HILL 44 | <u>AMC383482</u> | ACTIVE |
| AMC391891 | AL 41 | <u>AMC391891</u> | ACTIVE |
| AMC391892 | AL 42 | <u>AMC391891</u> | ACTIVE |
| AMC391893 | AL 51 | <u>AMC391891</u> | ACTIVE |
| AMC398860 | ZIP 23 | <u>AMC398860</u> | ACTIVE |
| AMC398861 | ZIP 24 | <u>AMC398860</u> | ACTIVE |
| AMC398862 | ZIP 25 | <u>AMC398860</u> | ACTIVE |
| AMC398863 | ZIP 26 | <u>AMC398860</u> | ACTIVE |
| AMC398864 | ZIP 27 | <u>AMC398860</u> | ACTIVE |

RECEIVED
DLM AZ SERVICE OFFICE
2015 AUG 20 P 4: 52
PHOENIX, ARIZONA

CORN MAKELA & RUSSELL

14623 E. Circle Q Ranch Pl.
Vail, Arizona 85730
(520) 975-2187

Brian F Corn Claims (continued)

| <u>Serial No.</u> | <u>Claim Name/Num</u> | <u>Lead Serial No.</u> | <u>Dispositio</u> |
|-------------------|-----------------------|------------------------|-------------------|
| AMC398865 | ZIP 29 | <u>AMC398860</u> | ACTIVE |
| AMC398866 | ZIP 30 | <u>AMC398860</u> | ACTIVE |
| AMC398867 | ZIP 31 | <u>AMC398860</u> | ACTIVE |
| AMC398868 | ZIP 32 | <u>AMC398860</u> | ACTIVE |
| AMC398869 | ZIP 33 | <u>AMC398860</u> | ACTIVE |
| AMC398870 | ZIP 34 | <u>AMC398860</u> | ACTIVE |
| AMC398871 | ZIP 35 | <u>AMC398860</u> | ACTIVE |
| AMC398872 | ZIP 37 | <u>AMC398860</u> | ACTIVE |
| AMC398873 | ZIP 38 | <u>AMC398860</u> | ACTIVE |
| AMC398874 | ZIP 39 | <u>AMC398860</u> | ACTIVE |
| AMC398875 | ZIP 40 | <u>AMC398860</u> | ACTIVE |
| AMC398876 | ZIP 41 | <u>AMC398860</u> | ACTIVE |
| AMC398877 | ZIP 42 | <u>AMC398860</u> | ACTIVE |
| AMC399337 | ZIP 1 | <u>AMC399337</u> | ACTIVE |
| AMC399338 | ZIP 2 | <u>AMC399337</u> | ACTIVE |
| AMC399339 | ZIP 3 | <u>AMC399337</u> | ACTIVE |
| AMC399340 | ZIP 4 | <u>AMC399337</u> | ACTIVE |
| AMC399341 | ZIP 5 | <u>AMC399337</u> | ACTIVE |
| AMC399342 | ZIP 6 | <u>AMC399337</u> | ACTIVE |
| AMC399343 | ZIP 7 | <u>AMC399337</u> | ACTIVE |
| AMC399344 | ZIP 8 | <u>AMC399337</u> | ACTIVE |
| AMC399345 | ZIP 9 | <u>AMC399337</u> | ACTIVE |
| AMC399346 | ZIP 10 | <u>AMC399337</u> | ACTIVE |
| AMC399347 | ZIP 11 | <u>AMC399337</u> | ACTIVE |
| AMC399348 | ZIP 12 | <u>AMC399337</u> | ACTIVE |
| AMC399349 | ZIP 13 | <u>AMC399337</u> | ACTIVE |
| AMC399350 | ZIP 14 | <u>AMC399337</u> | ACTIVE |
| AMC399806 | ZIP 15 | <u>AMC399806</u> | ACTIVE |
| AMC399807 | ZIP 16 | <u>AMC399806</u> | ACTIVE |
| AMC399808 | ZIP 43 | <u>AMC399806</u> | ACTIVE |
| AMC399809 | ZIP 44 | <u>AMC399806</u> | ACTIVE |
| AMC399810 | ZIP 45 | <u>AMC399806</u> | ACTIVE |
| AMC399811 | ZIP 46 | <u>AMC399806</u> | ACTIVE |
| AMC399812 | ZIP 47 | <u>AMC399806</u> | ACTIVE |
| AMC399813 | ZIP 48 | <u>AMC399806</u> | ACTIVE |
| AMC399846 | ZIP 55 | <u>AMC399846</u> | ACTIVE |
| AMC399847 | ZIP 56 | <u>AMC399846</u> | ACTIVE |
| AMC399848 | ZIP 57 | <u>AMC399846</u> | ACTIVE |
| AMC399849 | ZIP 58 | <u>AMC399846</u> | ACTIVE |
| AMC399850 | ZIP 59 | <u>AMC399846</u> | ACTIVE |
| AMC399851 | ZIP 60 | <u>AMC399846</u> | ACTIVE |

Number of ACTIVE cases: 84

RECEIVED
BLM A
OFFICE
2015 AUG 20 P 4: 52
PHOENIX, ARIZONA

CORN MAKELA & RUSSELL

14623 E. Circle Q Ranch Pl.
Vail, Arizona 85730
(520) 975-2187

CORN RUSSELL M
8425 E DESERT STEPPES DR
TUCSON. AZ 85710-4207

CUSTOMER ID: 16369

| <u>Serial No.</u> | <u>Claim Name/Num</u> | <u>Lead Serial No.</u> | <u>Dispositio</u> |
|-------------------|-----------------------|------------------------|-------------------|
| AMC355089 | COPR NO 2 | AMC355089 | ACTIVE |
| <u>Serial No.</u> | <u>Claim Name/Num</u> | <u>Lead Serial No.</u> | <u>Dispositio</u> |
| AMC355090 | COPR NO 34 | AMC355089 | ACTIVE |
| AMC367729 | BUKET NO 3 | AMC367729 | ACTIVE |
| AMC367730 | BUKET NO 4 | AMC367729 | ACTIVE |
| AMC371758 | BUKET NO. 1 | AMC371758 | ACTIVE |
| AMC371759 | BUKET NO. 2 | AMC371758 | ACTIVE |
| AMC371760 | BUKET NO. 7 | AMC371758 | ACTIVE |
| AMC371761 | BUKET NO. 8 | AMC371758 | ACTIVE |
| AMC372859 | COPR 8 | AMC372859 | ACTIVE |
| AMC372860 | COPR 10 | AMC372859 | ACTIVE |
| AMC372861 | COPR 32 | AMC372859 | ACTIVE |
| AMC372862 | COPR 33 | AMC372859 | ACTIVE |
| AMC375921 | COPR 1 | AMC375921 | ACTIVE |
| AMC375922 | COPR 3 | AMC375921 | ACTIVE |
| AMC375923 | COPR 4 | AMC375921 | ACTIVE |
| AMC375924 | COPR 5 | AMC375921 | ACTIVE |
| AMC375925 | COPR 6 | AMC375921 | ACTIVE |
| AMC375926 | COPR 7 | AMC375921 | ACTIVE |
| AMC375927 | COPR 9 | AMC375921 | ACTIVE |
| AMC375928 | COPR 11 | AMC375921 | ACTIVE |
| AMC375929 | COPR 12 | AMC375921 | ACTIVE |
| AMC375930 | COPR 13 | AMC375921 | ACTIVE |
| AMC375931 | COPR 35 | AMC375921 | ACTIVE |
| AMC375932 | COPR 36 | AMC375921 | ACTIVE |
| AMC382128 | JUL 27 | AMC382128 | ACTIVE |
| AMC382328 | ZIP 28 | AMC382328 | ACTIVE |
| AMC382329 | ZIP 36 | AMC382328 | ACTIVE |
| AMC383482 | HILL 5 | AMC383482 | ACTIVE |
| AMC383483 | HILL 44 | AMC383482 | ACTIVE |
| AMC391891 | AL 41 | AMC391891 | ACTIVE |
| AMC391892 | AL 42 | AMC391891 | ACTIVE |
| AMC391893 | AL 51 | AMC391891 | ACTIVE |
| AMC398860 | ZIP 23 | AMC398860 | ACTIVE |
| AMC398861 | ZIP 24 | AMC398860 | ACTIVE |
| AMC398862 | ZIP 25 | AMC398860 | ACTIVE |
| AMC398863 | ZIP 26 | AMC398860 | ACTIVE |
| AMC398864 | ZIP 27 | AMC398860 | ACTIVE |
| AMC398865 | ZIP 29 | AMC398860 | ACTIVE |
| AMC398866 | ZIP 30 | AMC398860 | ACTIVE |
| AMC398867 | ZIP 31 | AMC398860 | ACTIVE |
| AMC398868 | ZIP 32 | AMC398860 | ACTIVE |
| AMC398869 | ZIP 33 | AMC398860 | ACTIVE |
| AMC398870 | ZIP 34 | AMC398860 | ACTIVE |
| AMC398871 | ZIP 35 | AMC398860 | ACTIVE |
| AMC398872 | ZIP 37 | AMC398860 | ACTIVE |
| AMC398873 | ZIP 38 | AMC398860 | ACTIVE |
| AMC398874 | ZIP 39 | AMC398860 | ACTIVE |
| AMC398875 | ZIP 40 | AMC398860 | ACTIVE |
| AMC398876 | ZIP 41 | AMC398860 | ACTIVE |

RECEIVED
BLM A7 STATE OFFICE
2015 AUG 20 P 4: 52
PHOENIX, ARIZONA

CORN MAKELA & RUSSELL

14623 E. Circle Q Ranch Pl.
Vail, Arizona 85730
(520) 975-2187

Russell M Corn Claims (continued)

| <u>Serial No.</u> | <u>Claim Name/Num</u> | <u>Lead Serial No.</u> | <u>Dispositio</u> |
|-------------------|-----------------------|------------------------|-------------------|
| AMC398877 | ZIP 42 | AMC398860 | ACTIVE |
| AMC399337 | ZIP 1 | AMC399337 | ACTIVE |
| AMC399338 | ZIP 2 | AMC399337 | ACTIVE |
| AMC399339 | ZIP 3 | AMC399337 | ACTIVE |
| AMC399340 | ZIP 4 | AMC399337 | ACTIVE |
| AMC399341 | ZIP 5 | AMC399337 | ACTIVE |
| AMC399342 | ZIP 6 | AMC399337 | ACTIVE |
| AMC399343 | ZIP 7 | AMC399337 | ACTIVE |
| AMC399344 | ZIP 8 | AMC399337 | ACTIVE |
| AMC399345 | ZIP 9 | AMC399337 | ACTIVE |
| AMC399346 | ZIP 10 | AMC399337 | ACTIVE |
| AMC399347 | ZIP 11 | AMC399337 | ACTIVE |
| AMC399348 | ZIP 12 | AMC399337 | ACTIVE |
| AMC399349 | ZIP 13 | AMC399337 | ACTIVE |
| AMC399350 | ZIP 14 | AMC399337 | ACTIVE |
| AMC399806 | ZIP 15 | AMC399806 | ACTIVE |
| AMC399807 | ZIP 16 | AMC399806 | ACTIVE |
| AMC399808 | ZIP 43 | AMC399806 | ACTIVE |
| AMC399809 | ZIP 44 | AMC399806 | ACTIVE |
| AMC399810 | ZIP 45 | AMC399806 | ACTIVE |
| AMC399811 | ZIP 46 | AMC399806 | ACTIVE |
| AMC399812 | ZIP 47 | AMC399806 | ACTIVE |
| AMC399813 | ZIP 48 | AMC399806 | ACTIVE |
| AMC399846 | ZIP 55 | AMC399846 | ACTIVE |
| AMC399847 | ZIP 56 | AMC399846 | ACTIVE |
| AMC399848 | ZIP 57 | AMC399846 | ACTIVE |
| AMC399849 | ZIP 58 | AMC399846 | ACTIVE |
| AMC399850 | ZIP 59 | AMC399846 | ACTIVE |
| AMC399851 | ZIP 60 | AMC399846 | ACTIVE |

Number of ACTIVE cases: 78

RECEIVED
BLM A7 STAFF OFFICE
2015 AUG 20 P 4: 52
PHOENIX, ARIZONA

Steve & Jenny Corn
14623 East Circle Q Ranch Place
Vail, Arizona 85641

PHOENIX
AZ 052
17 AUG '15
7:51

\$0.71⁹
US POSTAGE
FIRST-CLASS

071S00952684
85730
000001803



RECEIVED
P.O. AZ STA OFFICE

2015 AUG 20 P 4: 52

PHOENIX: ARIZONA

Bureau of Land Management
Arizona State Office
One North Central Avenue, Suite 800
Phoenix, AZ 85004-4427

FIRST CLASS LETTER

CORN MAKELA & RUSSELL

14623 E. Circle Q Ranch Pl.
Vail, Arizona 85730
(520) 975-2187

AMC 382328
398860
399337
399806
399846

Date: 16 August 2014

To: Bureau of Land Management
Arizona State Office
One North Central Avenue, Suite 800
Phoenix, AZ 85004-4427

Subject: Maintenance Fee Payment for FY 2015 – AL, WAY, HILL, JUL, and ZIP Claims

Enclosed are checks and maintenance fee payment forms for the subject claims. A summary of these payments are shown in the table below.

| # OF CLAIMS | CLAIM GROUP | CHECK TOTAL | CHECK NUMBER |
|-------------------|-------------------|-------------|--------------|
| 7 | AL | \$1,085.00 | 1101 |
| 2 | WAY | \$310.00 | 1102 |
| 2 | HILL | \$310.00 | 1103 |
| 1 | JUL | \$155.00 | 1104 |
| 48 | ZIP R# 3106410 | \$7,440.00 | 1105 |
| TOTAL CLAIMS = 60 | | \$9,300 | |

Please return a date stamped copies of the forms as receipt of these payments.

Thank you,

Steve Corn
CM&R Managing Partner
stevencorn@aol.com

ENTERED
AUG 22 2014
BY: PC

RECEIVED
BLM AZ STATE OFFICE
2014 AUG 19 P 3:08
PHOENIX, ARIZONA

MAINTENANCE FEE PAYMENT

Claimant Name: Steve Corn
 Address: 14623 E. Circle Q Ranch Pl
 City: Vail State: AZ Zip: 85641
 Telephone: (520) 975-2187
 E-mail address: stevencorn@aol.com
 Signature: Steve Corn

RECEIVED
 BLM AZ STATE OFFICE
 PHOENIX, ARIZONA
 2014 AUG 19 P 3:09
 BLM
 Date
 Stamp

Check here if this is a change of address.

| LINE NO. | AMC NUMBER | CLAIM/SITE NAME | COUNTY RECORDER DATA (if available) | TWP | RNG | SEC |
|----------|------------|-----------------|-------------------------------------|-----|-----|-----|
| 1 | 382328 | ZIP 28 | | | | |
| 2 | 382329 | ZIP 36 | | | | |
| 3 | 398860 | ZIP 23 | | | | |
| 4 | 61 | 24 | | | | |
| 5 | 62 | 25 | | | | |
| 6 | 63 | 26 | | | | |
| 7 | 64 | 27 | | | | |
| 8 | 65 | 29 | | | | |
| 9 | 66 | 30 | | | | |
| 10 | 398867 | ZIP 31 | | | | |

List additional claims on Form MCF114.

Bureau of Land Management
 Arizona State Office
 www.blm.gov/az/

No. of Claims: 48 x \$140 = \$7440.00
 Check No: 1105 Init. ACI
 Receipt No.: 3106410
 For BLM Use Only

Form: MCF112
 Revised July 2009

This form is available from the Arizona Department of Mines and Mineral Resources and may be reproduced.

ZIP CLAIMS
 P. 1 of 3

SUPPLEMENTAL ATTACHMENT

May be used with the following forms for listing additional mining claims:

Check One.

- Affidavit of Performance of Annual Work
- Maintenance Fee Payment
- Notice of Intent to Hold Mining Claims
- Notice of Non-Liability for Labor and Materials Furnished

BLM
Date
Stamp

PHOENIX, ARIZONA

2011 AUG 19 P 3:09

RECEIVED
BLM AZ STATE OFFICE

| LINE NO. | AMC NUMBER | CLAIM/SITE NAME | COUNTY RECORDER DATA (If available) | TWP | RNG | SEC |
|----------|------------|-----------------|-------------------------------------|-----|-----|-----|
| 11 | 398868 | ZIP 32 | | | | |
| 12 | 69 | 33 | | | | |
| 13 | 70 | 34 | | | | |
| 14 | 71 | 35 | | | | |
| 15 | 72 | 37 | | | | |
| 16 | 73 | 38 | | | | |
| 17 | 74 | 39 | | | | |
| 18 | 75 | 40 | | | | |
| 19 | 76 | 41 | | | | |
| 20 | 398877 | 42 | | | | |
| 21 | 399337 | 1 | | | | |
| 22 | 38 | 2 | | | | |
| 23 | 39 | 3 | | | | |
| 24 | 40 | 4 | | | | |
| 25 | 41 | 5 | | | | |
| 26 | 42 | 6 | | | | |
| 27 | 43 | 7 | | | | |
| 28 | 44 | 8 | | | | |
| 29 | 399345 | ZIP 9 | | | | |

Form MCF114
Revised June 2005

This form is available from the Arizona Department of Mines & Mineral Resources and may be reproduced.

ZIP CLAIMS
P. 2 of 3

SUPPLEMENTAL ATTACHMENT

May be used with the following forms for listing additional mining claims:

Check One.

- Affidavit of Performance of Annual Work
- Maintenance Fee Payment
- Notice of Intent to Hold Mining Claims
- Notice of Non-Liability for Labor and Materials Furnished

RECEIVED
 BLM AZ STATE OFFICE
 2014 AUG 19 P 3:09
 PHOENIX, ARIZONA
 BLM
 Date
 Stamp

| LINE NO. | AMC NUMBER | CLAIM/SITE NAME | COUNTY RECORDER DATA (If available) | TWP | RNG | SEC |
|----------|------------|-----------------|-------------------------------------|-----|-----|-----|
| 30 | 399346 | ZIP 10 | | | | |
| 31 | 47 | 11 | | | | |
| 32 | 48 | 12 | | | | |
| 33 | 49 | 13 | | | | |
| 34 | 399350 | 14 | | | | |
| 35 | 399806 | 15 | | | | |
| 36 | 07 | ZIP 16 | | | | |
| 37 | 08 | ZIP 43 | | | | |
| 38 | 09 | 44 | | | | |
| 39 | 10 | 45 | | | | |
| 40 | 11 | 46 | | | | |
| 41 | 12 | 47 | | | | |
| 42 | 399813 | ZIP 48 | | | | |
| 43 | 399846 | ZIP 55 | | | | |
| 44 | 47 | 56 | | | | |
| 45 | 48 | 57 | | | | |
| 46 | 49 | 58 | | | | |
| 47 | 50 | 59 | | | | |
| 48 | 399851 | ZIP 60 | | | | |

Form MCF114
Revised June 2005

This form is available from the Arizona Department of Mines & Mineral Resources and may be reproduced.

ZIP CLAIMS

P. 3 of 3

United States Department of the Interior
Bureau of Land Management
 LANDS/RECREATION & PLANNING
 ONE N CENTRAL AVE
 PHOENIX, AZ 85004 -2203
 Phone: 602-417-9200

Receipt

No: 3106410

| | |
|--|------------------------------|
| Transaction #: 3198059 | ENTERED INTO COMPUTER |
| Date of Transaction: 08/20/2014 | |
| CUSTOMER: | |
| STEVE CORN 14623 E CIRCLE Q RANCH PL VAIL, AZ 85641 US | |

| LINE # | QTY | DESCRIPTION | REMARKS | UNIT PRICE | TOTAL |
|---------------|------|--|---------------------------|------------|-------------------|
| 1 | 1.00 | LOCATABLE MINERALS / MINING CLAIMS-NOT NEW-UNADJUD, ONE AUTH NO. ONLY / MINING CLAIM MONEY RECEIVED CASES: AMC382328/\$7440.00 | MAINT FEE PYMNT (48) 2015 | - n/a - | 7440.00 |
| TOTAL: | | | | | \$7,440.00 |

| PAYMENT INFORMATION | | | |
|---------------------|-----------|--|------------------------|
| 1 | AMOUNT: | 7440.00 | POSTMARKED: 08/18/2014 |
| | TYPE: | CHECK | RECEIVED: 08/19/2014 |
| | CHECK NO: | 1105 | |
| | NAME: | CORN MAKELA RUSSELL 14623 E CIRCLE Q RANCH PL VAIL AZ 85641 US | |

| |
|---------|
| REMARKS |
| |

This receipt was generated by the automated BLM Collections and Billing System and is a paper representation of a portion of the official electronic record contained therein.

| | | |
|-----------|--------------|---------------|
| | | <u>Lead #</u> |
| 2 | 382328 - 329 | 382328 |
| 18 | 398860 - 877 | 398860 |
| 14 | 399337 - 350 | 399337 |
| 8 | 399806 - 813 | 399806 |
| 6 | 399846 - 851 | 399846 |
| <u>48</u> | | |

C

Steve & Jenny Corn
14623 East Circle Q Ranch Place
Vail, Arizona 85641



RETURN RECEIPT
REQUESTED



FIRST CLASS
LARGE ENVELOPE

RECEIVED
BLM AZ STATE OFFICE
2014 AUG 19 P 3:08
PHOENIX, ARIZONA

Bureau of Land Management
Arizona State Office
One North Central Ave. Suite 800
Phoenix, AZ 85004-4427

RETURN RECEIPT
REQUESTED



Message:

48 ROWS RETRIEVED

CBS Export Results Report

Include Resolved Records

Record Status

- Error Records (E/M/I)
- Accepted Records (A/W)
- "On Hold" Records (H)
- All Records (for s/n or receipt nr)
- Exported, No Results From CBS
- New (not yet exported)

Search Criteria

Enter export Date (mm/dd/yyyy)

Serial Number match (optional)

Receipt Nr (optional)

Export Nr (exclusive)

LR2000 User (defaults to login)

Responsible Area (Errors Only)

- User (U,X)
- Programmer (P,X)
- All (U,P,X)

[Printable Format \(legal/landscape\)](#)

[User Guide](#)

| Resend? | Export Nr | A/D | Serial Nr | Mult | Code | \$ Amount | Remarks | Receipt Nr | LR2000 User | #Msg | Resolved? | OK | Stat1 | Area | CBS Msg 1 | Stat2 | Area | Msg 2 | CBS 392 ID | 392 \$ Amt | Action | Update Date | Resend | Resend Orig | Export Date |
|--------------------------|-----------|-----|-----------|------|------|-----------|------------|------------|-------------|------|--------------------------|----|-------|------|-----------|-------|------|-------|------------|------------|--------|----------------|--------|-------------|-------------|
| <input type="checkbox"/> | 4659614 | A | AMC382328 | | 782 | 155.00 | 2015;\$155 | 3106410 | PAULINEB | 1 | <input type="checkbox"/> | | A | | ACCPT | | | | 2083081 | 7440.00 | | 8/22/2014 8:04 | | | 8/22/2014 |
| <input type="checkbox"/> | 4659615 | A | AMC382329 | | 782 | 155.00 | 2015;\$155 | 3106410 | PAULINEB | 1 | <input type="checkbox"/> | | A | | ACCPT | | | | 2083081 | 7440.00 | | 8/22/2014 8:04 | | | 8/22/2014 |
| <input type="checkbox"/> | 4659616 | A | AMC398860 | | 782 | 155.00 | 2015;\$155 | 3106410 | PAULINEB | 1 | <input type="checkbox"/> | | A | | ACCPT | | | | 2083081 | 7440.00 | | 8/22/2014 8:04 | | | 8/22/2014 |
| <input type="checkbox"/> | 4659617 | A | AMC398861 | | 782 | 155.00 | 2015;\$155 | 3106410 | PAULINEB | 1 | <input type="checkbox"/> | | A | | ACCPT | | | | 2083081 | 7440.00 | | 8/22/2014 8:04 | | | 8/22/2014 |
| <input type="checkbox"/> | 4659618 | A | AMC398862 | | 782 | 155.00 | 2015;\$155 | 3106410 | PAULINEB | 1 | <input type="checkbox"/> | | A | | ACCPT | | | | 2083081 | 7440.00 | | 8/22/2014 8:04 | | | 8/22/2014 |
| <input type="checkbox"/> | 4659619 | A | AMC398863 | | 782 | 155.00 | 2015;\$155 | 3106410 | PAULINEB | 1 | <input type="checkbox"/> | | A | | ACCPT | | | | 2083081 | 7440.00 | | 8/22/2014 8:04 | | | 8/22/2014 |
| <input type="checkbox"/> | 4659620 | A | AMC398864 | | 782 | 155.00 | 2015;\$155 | 3106410 | PAULINEB | 1 | <input type="checkbox"/> | | A | | ACCPT | | | | 2083081 | 7440.00 | | 8/22/2014 8:04 | | | 8/22/2014 |
| <input type="checkbox"/> | 4659621 | A | AMC398865 | | 782 | 155.00 | 2015;\$155 | 3106410 | PAULINEB | 1 | <input type="checkbox"/> | | A | | ACCPT | | | | 2083081 | 7440.00 | | 8/22/2014 8:04 | | | 8/22/2014 |
| <input type="checkbox"/> | 4659622 | A | AMC398866 | | 782 | 155.00 | 2015;\$155 | 3106410 | PAULINEB | 1 | <input type="checkbox"/> | | A | | ACCPT | | | | 2083081 | 7440.00 | | 8/22/2014 8:04 | | | 8/22/2014 |
| <input type="checkbox"/> | 4659623 | A | AMC398867 | | 782 | 155.00 | 2015;\$155 | 3106410 | PAULINEB | 1 | <input type="checkbox"/> | | A | | ACCPT | | | | 2083081 | 7440.00 | | 8/22/2014 8:04 | | | 8/22/2014 |
| <input type="checkbox"/> | 4659624 | A | AMC398868 | | 782 | 155.00 | 2015;\$155 | 3106410 | PAULINEB | 1 | <input type="checkbox"/> | | A | | ACCPT | | | | 2083081 | 7440.00 | | 8/22/2014 8:04 | | | 8/22/2014 |
| <input type="checkbox"/> | 4659625 | A | AMC398869 | | 782 | 155.00 | 2015;\$155 | 3106410 | PAULINEB | 1 | <input type="checkbox"/> | | A | | ACCPT | | | | 2083081 | 7440.00 | | 8/22/2014 8:04 | | | 8/22/2014 |
| <input type="checkbox"/> | 4659626 | A | AMC398870 | | 782 | 155.00 | 2015;\$155 | 3106410 | PAULINEB | 1 | <input type="checkbox"/> | | A | | ACCPT | | | | 2083081 | 7440.00 | | 8/22/2014 8:04 | | | 8/22/2014 |
| <input type="checkbox"/> | 4659627 | A | AMC398871 | | 782 | 155.00 | 2015;\$155 | 3106410 | PAULINEB | 1 | <input type="checkbox"/> | | A | | ACCPT | | | | 2083081 | 7440.00 | | 8/22/2014 8:04 | | | 8/22/2014 |
| <input type="checkbox"/> | 4659628 | A | AMC398872 | | 782 | 155.00 | 2015;\$155 | 3106410 | PAULINEB | 1 | <input type="checkbox"/> | | A | | ACCPT | | | | 2083081 | 7440.00 | | 8/22/2014 8:04 | | | 8/22/2014 |
| <input type="checkbox"/> | 4659629 | A | AMC398873 | | 782 | 155.00 | 2015;\$155 | 3106410 | PAULINEB | 1 | <input type="checkbox"/> | | A | | ACCPT | | | | 2083081 | 7440.00 | | 8/22/2014 8:04 | | | 8/22/2014 |
| <input type="checkbox"/> | 4659630 | A | AMC398874 | | 782 | 155.00 | 2015;\$155 | 3106410 | PAULINEB | 1 | <input type="checkbox"/> | | A | | ACCPT | | | | 2083081 | 7440.00 | | 8/22/2014 8:04 | | | 8/22/2014 |
| <input type="checkbox"/> | 4659631 | A | AMC398875 | | 782 | 155.00 | 2015;\$155 | 3106410 | PAULINEB | 1 | <input type="checkbox"/> | | A | | ACCPT | | | | 2083081 | 7440.00 | | 8/22/2014 8:04 | | | 8/22/2014 |
| <input type="checkbox"/> | 4659632 | A | AMC398876 | | 782 | 155.00 | 2015;\$155 | 3106410 | PAULINEB | 1 | <input type="checkbox"/> | | A | | ACCPT | | | | 2083081 | 7440.00 | | 8/22/2014 8:04 | | | 8/22/2014 |
| <input type="checkbox"/> | 4659633 | A | AMC398877 | | 782 | 155.00 | 2015;\$155 | 3106410 | PAULINEB | 1 | <input type="checkbox"/> | | A | | ACCPT | | | | 2083081 | 7440.00 | | 8/22/2014 8:04 | | | 8/22/2014 |

CORN MAKELA & RUSSELL

9100 E. 42nd St.
Tucson, Arizona 85730
(520) 975-2187

~~294679~~

AMC 399337
~~AMC 399806~~
 AMC 399846
 AMC 368421
 AMC 376435
 AMC 391891
 AMC 383482
 AMC 382128
 AMC 357903
 AMC 360745
 AMC 382328
 AMC 398860

Date: 10 August 2013

To: Bureau of Land Management
 Arizona State Office
 One North Central Avenue, Suite 800
 Phoenix, AZ 85004-4427

Subject: Maintenance Fee Payment for FY 2014 – AL, WAY, HILL, JUL, and ZIP Claims

Enclosed are checks and maintenance fee payment forms for the subject claims. A summary of these payments are shown in the table below.

| # OF CLAIMS | CLAIM GROUP | CHECK TOTAL | CHECK NUMBER |
|--------------------------|-------------|-------------------|-------------------------|
| 7 | AL | \$980.00 | 1012 CC |
| 2 | WAY | \$280.00 | 1013 1072 |
| 2 | HILL | \$280.00 | 1014 1071 |
| 1 | JUL | \$140.00 | 1015 1073 |
| 48 | ZIP | \$6,720.00 | 1011 1074 |
| TOTAL CLAIMS = 60 | | \$8,400.00 | |

Please return a date stamped copies of the forms as receipt of these payments.

Thank you,

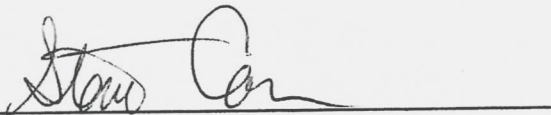

Steve Corn
 CM&R Managing Partner
 stevencorn@aol.com

RECEIVED
 BLM AZ REGIONAL OFFICE
 PHOENIX, ARIZONA
 2013 AUG 13 PM 3:16

ENTRANCED INTO COMPUTER

AUG 21 2013



MAINTENANCE FEE PAYMENT

Claimant Name: Steve Corn
 Address: 9100 E. 42nd St.
 City: Tucson State: AZ Zip: 85730
 Telephone: 520 975 2187
 E-mail address: stevencorn@aol.com
 Signature: Steve Corn

BLM
 Date
 Stamp

PHOENIX, ARIZONA
 APR 13 2009

RECEIVED
 BLM AZ STATE OFFICE

Check here if this is a change of address.

| LINE NO | AMC NUMBER | CLAIM/SITE NAME | COUNTY RECORDER DATA (If available) | TWP | RNG | SEC |
|---------|------------|-----------------|-------------------------------------|-----|-----|-----|
| 1 | 368421 | AL 8 | | | | |
| 2 | 368422 | AL 21 | | | | |
| 3 | 376435 | AL 22 | | | | |
| 4 | 376436 | AL 7 | | | | |
| 5 | 391891 | AL 41 | | | | |
| 6 | 391892 | AL 42 | | | | |
| 7 | 391893 | AL 51 | | | | |
| 8 | | | | | | |
| 9 | | | | | | |
| 10 | | | | | | |

List additional claims on Form MCF114.

No. of Claims: 60 x \$140 = 8,400
 Check No: 1071, 1072, 1073, 1074 Init. SMC
 Receipt No.: _____
 For BLM Use Only

Bureau of Land Management
 Arizona State Office
 www.blm.gov/az/

Form: MCF112
 Revised July 2009

This form is available from the Arizona Department of Mines and Mineral Resources and may be reproduced.

AL CLAIMS
 1 of 1

MAINTENANCE FEE PAYMENT

Claimant Name: Steve Corn
 Address: 9100 E. 42nd St.
 City: Tucson State: AZ Zip: 85730
 Telephone: 520 975 2187
 E-mail address: stevencorn@aol.com
 Signature: Steve Corn

Check here if this is a change of address.

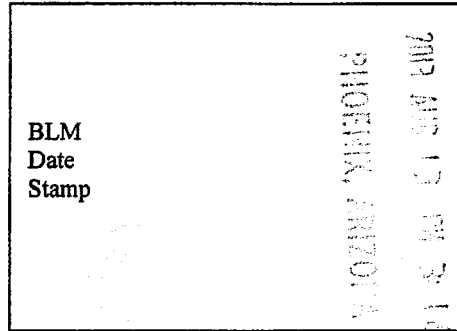

RECEIVED
BLM ARIZONA OFFICE

| LINE NO | AMC NUMBER | CLAIM/SITE NAME | COUNTY RECORDER DATA (if available) | TWP | RNG | SEC |
|---------|------------|-----------------|-------------------------------------|-----|-----|-----|
| 1 | 383482 | HILL 5 | | | | |
| 2 | 383483 | HILL 44 | | | | |
| 3 | | | | | | |
| 4 | | | | | | |
| 5 | | | | | | |
| 6 | | | | | | |
| 7 | | | | | | |
| 8 | | | | | | |
| 9 | | | | | | |
| 10 | | | | | | |

List additional claims on Form MCF114.

Bureau of Land Management
 Arizona State Office
www.blm.gov/az/

No. of Claims: _____ x \$140 = _____
 Check No: _____ Init. _____
 Receipt No.: _____
For BLM Use Only

Form: MCF112
 Revised July 2009

This form is available from the Arizona Department of Mines and Mineral Resources and may be reproduced.

HILL CLAIMS
 p. 1 of 1

MAINTENANCE FEE PAYMENT

Claimant Name: Steve Corn
 Address: 9100 E. 42nd St.
 City: Tucson State: AZ Zip: 85730
 Telephone: 520 975 2187
 E-mail address: steven.corn@aol.com
 Signature: Steve Corn

Check here if this is a change of address.

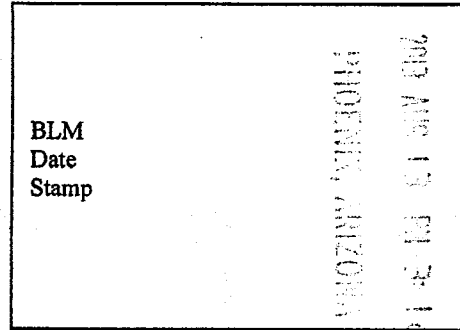

RECEIVED
BLM / 7

| LINE NO. | AMC NUMBER | CLAIM/SITE NAME | COUNTY REG ORDER DATA (If available) | TWP | RNG | SEC |
|----------|------------|-----------------|--------------------------------------|-----|-----|-----|
| 1 | 382128 | JUL 27 | | | | |
| 2 | | | | | | |
| 3 | | | | | | |
| 4 | | | | | | |
| 5 | | | | | | |
| 6 | | | | | | |
| 7 | | | | | | |
| 8 | | | | | | |
| 9 | | | | | | |
| 10 | | | | | | |

List additional claims on Form MCF114.

Bureau of Land Management
 Arizona State Office
www.blm.gov/az/

No. of Claims: _____ x \$140 = _____
 Check No: _____ Init. _____
 Receipt No.: _____
 For BLM Use Only

Form: MCF112
 Revised July 2009

This form is available from the Arizona Department of Mines and Mineral Resources and may be reproduced.

JUL CLAIM
 p. 1 of 1

MAINTENANCE FEE PAYMENT

Claimant Name: Steve Corn
 Address: 9100 E. 42nd St.
 City: Tucson State: AZ Zip: 85730
 Telephone: 520 975 2187
 E-mail address: stevencorn@aol.com
 Signature: [Signature]

BLM
 Date
 Stamp

RECEIVED
 BLM AZ OFFICE OF THE DIRECTOR

Check here if this is a change of address.

| LINE NO. | PAMC NUMBER | CLAIM/SITE NAME | COUNTY RECORDER DATA (if available) | TWP | RNG | SEC |
|----------|-------------|-----------------|-------------------------------------|-----|-----|-----|
| 1 | 357904 | Way No. 7 | | | | |
| 2 | 360745 | Way No. 100 | | | | |
| 3 | | | | | | |
| 4 | | | | | | |
| 5 | | | | | | |
| 6 | | | | | | |
| 7 | | | | | | |
| 8 | | | | | | |
| 9 | | | | | | |
| 10 | | | | | | |

List additional claims on Form MCF114.

Bureau of Land Management
 Arizona State Office
 www.blm.gov/az/

No. of Claims: _____ x \$140 = _____
 Check No: _____ Init. _____
 Receipt No.: _____
 For BLM Use Only

Form: MCF112
 Revised July 2009

This form is available from the Arizona Department of Mines and Mineral Resources and may be reproduced.

Way CLAIMS
 p. 1 of 1

MAINTENANCE FEE PAYMENT

Claimant Name: Steve Corn
 Address: 9100 E. 42nd St.
 City: Tucson State: AZ Zip: 85730
 Telephone: 520 975 2187
 E-mail address: stevencorn@aol.com
 Signature: Steve Corn

BLM
Date
Stamp

2009 AUG 13 PM 3:16
PHOENIX, ARIZONA

RECEIVED
BLM AZ STATE OFFICE

Check here if this is a change of address.

| LINE NO. | CLAIM NUMBER | CLAIM/SITE NAME | COUNTY RECORDER DATA (If available) | TWP | RNG | SEC |
|----------|--------------|-----------------|-------------------------------------|-----|-----|-----|
| 1 | 382328 | ZIP 28 | | | | |
| 2 | 382329 | ZIP 36 | | | | |
| 3 | 398860 | ZIP 23 | | | | |
| 4 | 1 | 24 | | | | |
| 5 | 2 | 25 | | | | |
| 6 | 3 | 26 | | | | |
| 7 | 4 | 27 | | | | |
| 8 | 5 | 28 | | | | |
| 9 | 6 | 30 | | | | |
| 10 | 398867 | ZIP 31 | | | | |

List additional claims on Form MCF114.

Bureau of Land Management
 Arizona State Office
www.blm.gov/az/

No. of Claims: _____ x \$140 = _____
 Check No: _____ Init. _____
 Receipt No.: _____
 For BLM Use Only

Form: MCF112
 Revised July 2009

This form is available from the Arizona Department of Mines and Mineral Resources and may be reproduced.

ZIP CLAIMS
 P. 1 of 3

SUPPLEMENTAL ATTACHMENT

May be used with the following forms for listing additional mining claims:

Check One.

- Affidavit of Performance of Annual Work
- Maintenance Fee Payment
- Notice of Intent to Hold Mining Claims
- Notice of Non-Liability for Labor and Materials Furnished

BLM
Date
Stamp

RECEIVED
BLM / MINING SERVICE

| LINE NO. | AMC NUMBER | CLAIM/SITE NAME | COUNTY RECORDER DATA (if available) | TWP | RNG | SEC |
|----------|------------|-----------------|-------------------------------------|-----|-----|-----|
| 11 | 398868 | ZIP 32 | | | | |
| 12 | 69 | 33 | | | | |
| 13 | 70 | 34 | | | | |
| 14 | 71 | 35 | | | | |
| 15 | 72 | 37 | | | | |
| 16 | 73 | 38 | | | | |
| 17 | 74 | 39 | | | | |
| 18 | 75 | 40 | | | | |
| 19 | 76 | 41 | | | | |
| 20 | 398877 | 42 | | | | |
| 21 | 399337 | 1 | | | | |
| 22 | 38 | 2 | | | | |
| 23 | 39 | 3 | | | | |
| 24 | 40 | 4 | | | | |
| 25 | 41 | 5 | | | | |
| 26 | 42 | 6 | | | | |
| 27 | 43 | 7 | | | | |
| 28 | 44 | 8 | | | | |
| 29 | 399345 | ZIP 9 | | | | |

Form MCF114
Revised June 2005

This form is available from the Arizona Department of Mines & Mineral Resources and may be reproduced.

ZIP CLAIMS
P. 2 of 3

SUPPLEMENTAL ATTACHMENT

May be used with the following forms for listing additional mining claims:

Check One.

- Affidavit of Performance of Annual Work
- Maintenance Fee Payment
- Notice of Intent to Hold Mining Claims
- Notice of Non-Liability for Labor and Materials Furnished

BLM
Date
Stamp

RECEIVED
BLM DISTRICT OFFICE

| LINE NO. | AMC NUMBER | CLAIM/SITE NAME | COUNTY RECORDER DATA (If available) | TWP | RNG | SEC |
|----------|------------|-----------------|-------------------------------------|-----|-----|-----|
| 30 | 399346 | ZIP 10 | | | | |
| 31 | } | 11 | | | | |
| 32 | | 12 | | | | |
| 33 | | 13 | | | | |
| 34 | | 399350 | 14 | | | |
| 35 | 399806 | 15 | | | | |
| 36 | 07 | ZIP 16 | | | | |
| 37 | 08 | ZIP 43 | | | | |
| 38 | 09 | 44 | | | | |
| 39 | 10 | 45 | | | | |
| 40 | 11 | 46 | | | | |
| 41 | 12 | 47 | | | | |
| 42 | 399813 | ZIP 48 | | | | |
| 43 | 399846 | ZIP 55 | | | | |
| 44 | 47 | 56 | | | | |
| 45 | 48 | 57 | | | | |
| 46 | 49 | 58 | | | | |
| 47 | 50 | 59 | | | | |
| 48 | 399851 | ZIP 60 | | | | |

Form MCF114
Revised June 2005

This form is available from the Arizona Department of Mines & Mineral Resources and may be reproduced.

ZIP CLAIMS
P. 3 of 3

United States Department of the Interior

Bureau of Land Management

LANDS/RECREATION & PLANNING

ONE N CENTRAL AVE
PHOENIX, AZ 85004 -2203

Phone: 602-417-9200

Receipt

No:

2854515

| | |
|--|--|
| Transaction #: 2940298 | |
| Date of Transaction: 08/13/2013 | |
| CUSTOMER: | |
| STEVE CORN 9100 E 42ND ST TUCSON, AZ 85730-2112 US | |

| LINE # | QTY | DESCRIPTION | REMARKS | UNIT PRICE | TOTAL |
|---------------|------|---|------------------|------------|-------------------|
| 1 | 1.00 | LOCATABLE MINERALS / MINING CLAIMS-NOT NEW-UNADJUD, ONE AUTH NO. ONLY / MINING CLAIM MONEY RECEIVED CASES: AMC368421/\$8400.00 | MAINT 2014/60 | - n/a - | 8400.00 |
| TOTAL: | | | | | \$8,400.00 |

PAYMENT INFORMATION

NOTE: Items will appear on credit card statement as "Bureau of Land Mgmt CO".

| | | | | |
|---|---------------|--|-------------|------------|
| 1 | AMOUNT: | 980.00 | POSTMARKED: | N/A |
| | TYPE: | CREDIT CARD | RECEIVED: | 08/14/2013 |
| | NAME: | CORN MAKELA RUSSELL 9100 E 42ND ST TUCSON AZ 85730-2112 US | | |
| | CARD NO: | XXXXXXXXXXXX0757 | AUTH CODE: | 014411 |
| | NAME ON CARD: | STEVE CORN | | |
| | EXPIRES: | 06/2015 | | |
| | SIGNATURE: | | | |
| 2 | AMOUNT: | 280.00 | POSTMARKED: | 08/12/2013 |
| | TYPE: | CHECK | RECEIVED: | 08/13/2013 |
| | CHECK NO: | 1071 | | |
| | NAME: | CORN MAKELA RUSSELL 9100 E 42ND ST TUCSON AZ 85730-2112 US | | |
| 3 | AMOUNT: | 280.00 | POSTMARKED: | 08/12/2013 |
| | TYPE: | CHECK | RECEIVED: | 08/13/2013 |
| | CHECK NO: | 1072 | | |
| | NAME: | CORN MAKELA RUSSELL 9100 E 42ND ST TUCSON AZ 85730-2112 US | | |

| | | | | |
|---|-----------|--|-------------|------------|
| 4 | AMOUNT: | 1,100 | POSTMARKED: | 08/12/2013 |
| | TYPE: | CHECK | RECEIVED: | 08/13/2013 |
| | CHECK NO: | 1073 | | |
| | NAME: | CORN MAKELA RUSSELL 9100 E 42ND ST TUCSON AZ 85730-2112 US | | |
| 5 | AMOUNT: | 6720.00 | POSTMARKED: | 08/12/2013 |
| | TYPE: | CHECK | RECEIVED: | 08/13/2013 |
| | CHECK NO: | 1074 | | |
| | NAME: | CORN MAKELA RUSSELL 9100 E 42ND ST TUCSON AZ 85730-2112 US | | |

| |
|---------|
| REMARKS |
| |

This receipt was generated by the automated BLM Collections and Billing System and is a paper representation of a portion of the official electronic record contained therein.

AMC 382328
 AMC 398860
 AMC 399337
 AMC 399806
 AMC 399846

MAINTENANCE FEE PAYMENT

Claimant Name: Steve Corn
 Address: 9100 E. 42nd St.
 City: Tucson State: AZ Zip: 85730
 Telephone: 520 975 2187
 E-mail address: stevencorn@aol.com
 Signature: Steve Corn

Check here if this is a change of address.

RECEIVED
 BLM AZ STATE OFFICE
 PHOENIX, ARIZONA
 2012 AUG - 1 P 3:38
 BLM Date Stamp

| LINE NO. | AMC NUMBER | CLAIM/SITE NAME | COUNTY RECORDER DATA (If available) | TWP | RNG | SEC |
|----------|------------|-----------------|-------------------------------------|-----|-----|-----|
| 1 | 382328 | ZIP 28 | | | | |
| 2 | 382329 | ZIP 36 | | | | |
| 3 | 398860 | ZIP 23 | | | | |
| 4 | 1 | 24 | | | | |
| 5 | 2 | 25 | | | | |
| 6 | 3 | 26 | | | | |
| 7 | 4 | 27 | | | | |
| 8 | 5 | 28 | | | | |
| 9 | 6 | 30 | | | | |
| 10 | 398867 | ZIP 31 | | | | |

List additional claims on Form MCF114.

Bureau of Land Management
 Arizona State Office
 www.blm.gov/az/

No. of Claims: 48 x \$140 = 6720.00
 Check No: 1011 Init. ACT
 Receipt No.: 2625606
 For BLM Use Only

ENTERED INTO COMPUTER 8/21/2012 TS

Form: MCF112
 Revised July 2009

This form is available from the Arizona Department of Mines and Mineral Resources and may be reproduced.

~~ENTERED INTO COMPUTER~~

ZIP CLAIMS
 P, 1 of 3



SUPPLEMENTAL ATTACHMENT

May be used with the following forms for listing additional mining claims:

Check One.

- Affidavit of Performance of Annual Work
- Maintenance Fee Payment
- Notice of Intent to Hold Mining Claims
- Notice of Non-Liability for Labor and Materials Furnished

BLM
Date
Stamp

RECEIVED
BLM ARIZONA STATE OFFICE
2012 AUG -1 P 3:38
PHOENIX, ARIZONA

| LINE NO. | AMC NUMBER | CLAIM/SITE NAME | COUNTY RECORDER DATA (If available) | TWP | RNG | SEC |
|----------|------------|-----------------|-------------------------------------|-----|-----|-----|
| 11 | 398868 | ZIP 32 | | | | |
| 12 | 69 | 33 | | | | |
| 13 | 70 | 34 | | | | |
| 14 | 71 | 35 | | | | |
| 15 | 72 | 37 | | | | |
| 16 | 73 | 38 | | | | |
| 17 | 74 | 39 | | | | |
| 18 | 75 | 40 | | | | |
| 19 | 76 | 41 | | | | |
| 20 | 398877 | 42 | | | | |
| 21 | 399337 | 1 | | | | |
| 22 | 38 | 2 | | | | |
| 23 | 39 | 3 | | | | |
| 24 | 40 | 4 | | | | |
| 25 | 41 | 5 | | | | |
| 26 | 42 | 6 | | | | |
| 27 | 43 | 7 | | | | |
| 28 | 44 | 8 | | | | |
| 29 | 399345 | ZIP 9 | | | | |

Form MCF114
Revised June 2005

This form is available from the Arizona Department of Mines & Mineral Resources and may be reproduced.

ZIP CLAIMS
P. 2 of 3

SUPPLEMENTAL ATTACHMENT

May be used with the following forms for listing additional mining claims:

Check One.

- Affidavit of Performance of Annual Work
- Maintenance Fee Payment
- Notice of Intent to Hold Mining Claims
- Notice of Non-Liability for Labor and Materials Furnished

RECEIVED
BLM
Date
Stamp
PHOENIX, ARIZONA
2012 AUG -7 P 3:39
MAY STATE OFFICE

| LINE NO. | AMC NUMBER | CLAIM/SITE NAME | COUNTY RECORDER DATA (If available) | TWP | RNG | SEC |
|----------|------------|-----------------|-------------------------------------|-----|-----|-----|
| 30 | 399346 | ZIP 10 | | | | |
| 31 | } | 11 | | | | |
| 32 | | 12 | | | | |
| 33 | | 13 | | | | |
| 34 | | 399350 | 14 | | | |
| 35 | 399806 | 15 | | | | |
| 36 | 7 07 | ZIP 16 | | | | |
| 37 | 08 | ZIP 43 | | | | |
| 38 | } | 44 | | | | |
| 39 | | 10 | 45 | | | |
| 40 | | 11 | 46 | | | |
| 41 | | 12 | 47 | | | |
| 42 | 399813 | ZIP 48 | | | | |
| 43 | 399846 | ZIP 55 | | | | |
| 44 | } | 47 | | | | |
| 45 | | 48 | 57 | | | |
| 46 | | 49 | 58 | | | |
| 47 | | 50 | 59 | | | |
| 48 | 399851 | ZIP 60 | | | | |

Form MCF114
Revised June 2005

This form is available from the Arizona Department of Mines & Mineral Resources and may be reproduced.

ZIP CLAIMS
P. 3 of 3

United States Department of the Interior
Bureau of Land Management
 LANDS/RECREATION & PLANNING
 ONE N CENTRAL AVE
 PHOENIX, AZ 85004 -2203
 Phone: 602-417-9200

Receipt

No: 2625606

| | |
|--|--|
| Transaction #: 2706014 | |
| Date of Transaction: 08/08/2012 | |
| CUSTOMER: | |
| STEVE CORN 9100 E 42ND ST TUCSON, AZ 85730-2112 US | |

| LINE # | QTY | DESCRIPTION | REMARKS | UNIT PRICE | TOTAL |
|---------------|------|--|---------------------------|------------|-------------------|
| 1 | 1.00 | LOCATABLE MINERALS / MINING CLAIMS-NOT NEW-UNADJUD, ONE AUTH NO. ONLY / MINING CLAIM MONEY RECEIVED CASES: AMC382328/\$6720.00 | MAINT FEE PYMNT (48) 2013 | - n/a - | 6720.00 |
| TOTAL: | | | | | \$6,720.00 |

| PAYMENT INFORMATION | | | | | |
|---------------------|-----------|--|-------------|------------|--|
| 1 | AMOUNT: | 6720.00 | POSTMARKED: | 08/06/2012 | |
| | TYPE: | CHECK | RECEIVED: | 08/08/2012 | |
| | CHECK NO: | 1011 | | | |
| | NAME: | CORN MAKELA AND RUSSELL 9100 E 42ND ST TUCSON AZ 85730-2112 US | | | |

| |
|---------|
| REMARKS |
| |

This receipt was generated by the automated BLM Collections and Billing System and is a paper representation of a portion of the official electronic record contained therein.

CORN MAKELA & RUSSELL

9100 E. 42nd St.
Tucson, Arizona 85730
(520) 975-2187

Date: 4 August 2012

To: Bureau of Land Management
Arizona State Office
One North Central Avenue, Suite 800
Phoenix, AZ 85004-4427

Subject: Maintenance Fee Payment for FY 2013 – AL, WAY, HILL, JUL, and ZIP Claims

Enclosed are checks and maintenance fee payment forms for the subject claims. A summary of these payments are shown in the table below.

| # OF CLAIMS | CLAIM GROUP | CHECK TOTAL | CHECK NUMBER |
|--------------------------|-------------|-------------------|--------------|
| 7 | AL | \$980.00 | 1012 |
| 2 | WAY | \$280.00 | 1013 |
| 2 | HILL | \$280.00 | 1014 |
| 1 | JUL | \$140.00 | 1015 |
| 48 | ZIP | \$6,720.00 | 1011 |
| TOTAL CLAIMS = 60 | | \$8,400.00 | |

Please return a date stamped copies of the forms as receipt of these payments.

Thank you,

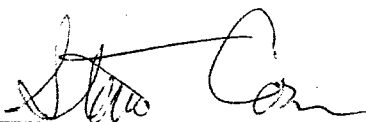

Steve Corn
CM&R Managing Partner
stevencorn@aol.com

RECEIVED
BLM AZ STATE OFFICE
2012 AUG - 7 P 3:38
PHOENIX, ARIZONA

AMC 399337

AMC 399806

AMC 399846

MAINTENANCE FEE PAYMENT

Claimant Name: Brian Corn
 Address: 8425 Desert Steppes Dr.
 City: Tucson State: AZ Zip: 85710
 Telephone: (520) 298-1770
 E-mail address: cornrainb@gmail.com
 Signature: Brian Corn

Check here if this is a change of address.

RECEIVED
 BLM AZ STATE OFFICE
 2011 JUN 15 A 7:42
 PHOENIX, ARIZONA
 BLM
 Date
 Stamp

| LINE NO. | AMC NUMBER | CLAIM/SITE NAME | COUNTY RECORDER DATA (If available) | TWP | RNG | SEC |
|----------|------------|-----------------|-------------------------------------|-----|-----|-----|
| ✓ 1 | 399346 | ZIP 10 | | 4S | 13E | 28 |
| ✓ 2 | 399347 | ZIP 11 | | 4S | 13E | 28 |
| ✓ 3 | 399348 | ZIP 12 | | 4S | 13E | 28 |
| ✓ 4 | 399349 | ZIP 13 | | 4S | 13E | 28 |
| ✓ 5 | 399350 | ZIP 14 | | 4S | 13E | 28 |
| ✓ 6 | 399806 | ZIP 15 | | 4S | 13E | 28 |
| ✓ 7 | 399807 | ZIP 16 | | 4S | 13E | 28 |
| ✓ 8 | 399808 | ZIP 43 | | 4S | 13E | 28 |
| ✓ 9 | 399809 | ZIP 44 | | 4S | 13E | 28 |
| ✓ 10 | 399810 | ZIP 45 | | 4S | 13E | 28 |

List additional claims on Form MCF114.

Bureau of Land Management
 Arizona State Office
www.az.blm.gov

No. of Claims: 19 x \$140 = 2,660
 Check No: 158 Init. JMC
 Receipt No.: 2363706
 For BLM Use Only

Form: MCF112
 Revised July 200.

This form is available from the Arizona Department of Mines and Mineral Resources and may be reproduced.

pg 1 of 2

SUPPLEMENTAL ATTACHMENT

May be used with the following forms for listing additional mining claims:

Check One.

- Affidavit of Performance of Annual Work
- Maintenance Fee Payment
- Notice of Intent to Hold Mining Claims
- Notice of Non-Liability for Labor and Materials Furnished

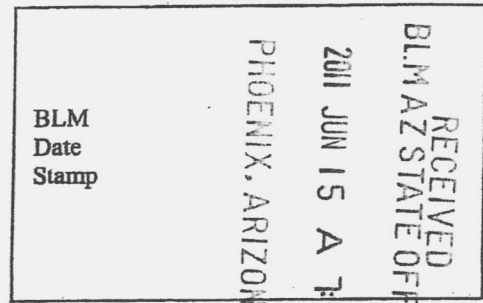

| LINE NO. | AMC NUMBER | CLAIM/SITE NAME | COUNTY RECORDER DATA (if available) | TWP | RNG | SEC |
|----------|------------|-----------------|-------------------------------------|-----|-----|-----|
| ✓ 11 | 399811 | ZIP 46 | | 4S | 13E | 28 |
| ✓ 12 | 399812 | ZIP 47 | | 4S | 13E | 28 |
| ✓ 13 | 399813 | ZIP 48 | | 4S | 13E | 28 |
| ✓ 14 | 399846 | ZIP 55 | | 4S | 13E | 21 |
| ✓ 15 | 399847 | ZIP 56 | | 4S | 13E | 21 |
| ✓ 16 | 399848 | ZIP 57 | | 4S | 13E | 21 |
| ✓ 17 | 399849 | ZIP 58 | | 4S | 13E | 21 |
| ✓ 18 | 399850 | ZIP 59 | | 4S | 13E | 21 |
| ✓ 19 | 399851 | ZIP 60 | | 4S | 13E | 21 |
| | | | | | | |
| | | | | | | |
| | | | | | | |
| | | | | | | |
| | | | | | | |
| | | | | | | |
| | | | | | | |
| | | | | | | |
| | | | | | | |
| | | | | | | |
| | | | | | | |
| | | | | | | |

Form MCF114
Revised June 2005

Bureau of Land Management
One North Central Ave.
Phoenix, AZ 85004

June, 2011

CERTIFIED MAIL
Article No.

Attached is a check for \$ 2660⁰⁰ For the mining claim maintenance fees paid in lieu of Assessment Work for the 2012 Assessment year on the ZIP Mining Claims 10 → 16, and 43 → 48 and 55 → 60 in the Riverside Mining District, Pinal County, Arizona.

| CLAIM NAME | BLM SERIAL No. |
|-----------------|-------------------------|
| ZIP 10 → ZIP 14 | AMC 399346 → AMC 399350 |
| ZIP 15 | AMC 399806 |
| ZIP 16 | AMC 399807 |
| ZIP 43 → ZIP 48 | AMC 399808 → AMC 399813 |
| ZIP 55 → ZIP 60 | AMC 399846 → AMC 399851 |

Maintenance Fee of \$ 2660⁰⁰ is for the 2012 Assessment Year beginning September 1, 2011

Owner :

Brian Corn
8425 Desert Steppes Drive
Tucson, AZ 85710

Please return a date stamped copy of this letter to the address above as a receipt.

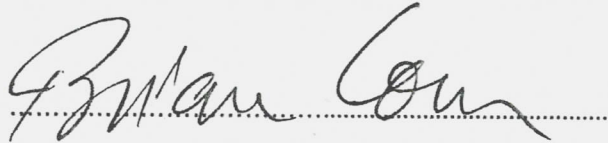

Brian Corn

RECEIVED
BLM AZ STATE OFFICE
2011 JUN 15 A 7:42
PHOENIX, ARIZONA

United States Department of the Interior
 Bureau of Land Management
 LANDS/RECREATION & PLANNING
 ONE N CENTRAL AVE
 PHOENIX, AZ 85004 -2203
 Phone: 602-417-9200

Receipt

No:

2363706

| | |
|--|--|
| Transaction #: 2438390 | |
| Date of Transaction: 06/16/2011 | |
| CUSTOMER: | |
| BRIAN CORN 8425 E DESERT STEPPES DR TUCSON, AZ 85710-4207 US | |

| LINE # | QTY | DESCRIPTION | REMARKS | UNIT PRICE | TOTAL |
|---------------|------|---|------------------|------------|-------------------|
| 1 | 1.00 | LOCATABLE MINERALS / MINING CLAIMS-NOT NEW-UNADJUD, ONE AUTH NO. ONLY / MINING CLAIM MONEY RECEIVED CASES: AMC399346/\$2660.00 | MAINT 2012/19 | - n/a - | 2660.00 |
| TOTAL: | | | | | \$2,660.00 |

| PAYMENT INFORMATION | | | |
|---------------------|-----------|--|------------------------|
| 1 | AMOUNT: | 2660.00 | POSTMARKED: 06/10/2011 |
| | TYPE: | CHECK | RECEIVED: 06/15/2011 |
| | CHECK NO: | 158 | |
| | NAME: | CORN, STEVE NEIL 9100 E 42ND ST TUCSON AZ 85730 US | |

| |
|---------|
| REMARKS |
| |

This receipt was generated by the automated BLM Collections and Billing System and is a paper representation of a portion of the official electronic record contained therein.

B CORN
8425 Desert Steppes
Tucson AZ 85710

000000
JUN 14
PHOENIX, ARIZONA

PLACE STICKER AT TOP OF ENVELOPE TO THE RIGHT
OF THE RETURN ADDRESS, FOLD AT DOTTED LINE

CERTIFIED MAIL™

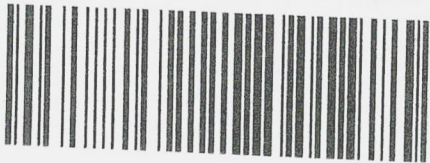

7011 0470 0000 2356 2523

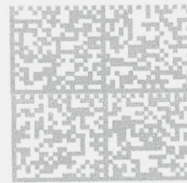

045J83098189
neopost™ \$5.590
06/10/2011
Mailed From 85710
US POSTAGE

Bureau of Land Management
One North Central Ave,
Phoenix, AZ
85004

SENDER: COMPLETE THIS SECTION

- Complete items 1, 2, and 3. Also complete item 4 if Restricted Delivery is desired.
- Print your name and address on the reverse so that we can return the card to you.
- Attach this card to the back of the mailpiece, or on the front if space permits.

1. Article Addressed to:

Bureau of Land
Mgmt.
One N. Central Ave
Phoenix AZ
85004

2. Article Number

(Transfer from service label)

7011 0470 0000 2356 2523

PS Form 3811, February 2004

Domestic Return Receipt

COMPLETE THIS SECTION ON DELIVERY

A. Signature

X

Agent

Addressee

B. Received by (Printed Name)

C. Date of Delivery

D. Is delivery address different from item 1? Yes
If YES, enter delivery address below: No

3. Service Type

Certified Mail

Express Mail

Registered

Return Receipt for Merchandise

Insured Mail

C.O.D.

4. Restricted Delivery? (Extra Fee)

Yes

102595-02-M-1540

Amc 399806

399846

SEPT. 17, 2010

Bureau of Land Management
One North Central Ave.
Phoenix, AZ 85004

CERTIFIED MAIL
Article No.

Attached is a check for \$ 140.00 For the intention to hold mining claims fee on the ZIP 15&16 and the ZIP 43,44,45,46,47,48 and the ZIP 55,56,57,58,59&60 Mining Claims, on the Riverside Mining District of Pinal County, Arizona.

| CLAIM NAME | BLM SERIAL No. |
|------------|----------------|
| ZIP 15 | AMC 399806 |
| ZIP 16 | AMC 399807 |
| ZIP 43 | AMC 399808 |
| ZIP 44 | AMC 399809 |
| ZIP 45 | AMC 399810 |
| ZIP 46 | AMC 399811 |
| ZIP 47 | AMC 399812 |
| ZIP 48 | AMC 399813 |
| ZIP 55 | AMC 399846 |
| ZIP 56 | AMC 399847 |
| ZIP 57 | AMC 399848 |
| ZIP 58 | AMC 399849 |
| ZIP 59 | AMC 399850 |
| ZIP 60 | AMC 399851 |

Owner : Brian Corn
8425 Desert Steppes Drive
Tucson, AZ 85710

Please return a date stamped copy of this letter to the address above as a receipt.



Brian Corn

ENTERED INTO COMPUTER

NOV 03 2010 PB

RECEIVED
BLM AZ STATE OFFICE
2010 SEP 21 A 8:28
PHOENIX, ARIZONA

NOTICE OF INTENTION TO HOLD MINING CLAIMS/SITES

When Recorded Return Document to:

BRIAN CORN
8425 DESERT STEPPES DR.
TUCSON, AZ. 85710

RECEIVED
 BLM AZ STATE OFFICE
 2010 SEP 27 A 8:29
 PHOENIX, ARIZONA
 BLM
 Date
 Stamp

Check here if this is a change of address.
 Telephone: (520) 298-1770
 E-mail Address _____

I (We) intend to hold the claims(s) and/or site(s) listed below for the calendar year 20____, and I (We) have filed or will file a Notice of Intent to Hold in the county where the claim (s) is located.

Reason for filing a Notice of Intent to Hold instead of an assessment work filing (check one):

- Maintenance fee was paid to maintain claim(s) during this assessment year.
- Mill or tunnel sites.
- Claim(s) was located during the current assessment year.
- BLM has deferred assessment work (attach copy of decision granting deferment, or pending petition for deferment including date petition was filed.)

| Line No. | AMC NUMBER | CLAIM/SITE NAME | COUNTY RECORDER DATA (If available) | TWP | RNG | SEC |
|----------|------------|-----------------|-------------------------------------|-----|-----|-------|
| 1 | 399806 | ZIP 15 | | 4S | 13E | 28 |
| 2 | 399807 | ZIP 16 | | 4S | 13E | 28 |
| 3 | 399808 | ZIP 43 | | 4S | 13E | 28 |
| 4 | 399809 | ZIP 44 | | 4S | 13E | 27&28 |
| 5 | 399810 | ZIP 45 | | 4S | 13E | 28 |
| 6 | 399811 | ZIP 46 | | 4S | 13E | 27&28 |
| 7 | 399812 | ZIP 47 | | 4S | 13E | 28 |
| 8 | 399813 | ZIP 48 | | 4S | 13E | 27&28 |
| 9 | 399846 | ZIP 55 | | 4S | 13E | 21 |
| 10 | 399847 | ZIP 56 | | 4S | 13E | 21 |

NOTICE OF INTENTION TO HOLD MINING CLAIMS/SITES

When Recorded Return Document to:

BRIAN CORN
8425 DESERT STEPPES DR.
TUCSON, AZ. 85710

RECEIVED
 BLM AZ STATE OFFICE
 2010 SEP 21 A 8:29
 PHOENIX, ARIZONA
 BLM
 Date
 Stamp

Check here if this is a change of address.
 Telephone: (520) 298-1770
 E-mail Address _____

I (We) intend to hold the claims(s) and/or site(s) listed below for the calendar year 20___, and I (We) have filed or will file a Notice of Intent to Hold in the county where the claim (s) is located.

Reason for filing a Notice of Intent to Hold instead of an assessment work filing (check one):

- Maintenance fee was paid to maintain claim(s) during this assessment year.
- Mill or tunnel sites.
- Claim(s) was located during the current assessment year.
- BLM has deferred assessment work (attach copy of decision granting deferment, or pending petition for deferment including date petition was filed.)

| Line No. | AMC NUMBER | CLAIM/SITE NAME | COUNTY RECORDER DATA (If available) | TWP | RNG | SEC |
|----------|------------|-----------------|-------------------------------------|-----|-----|-----|
| 1 | 399848 | ZIP 57 | | 4S | 13E | 21 |
| 2 | 399849 | ZIP 58 | | 4S | 13E | 21 |
| 3 | 399850 | ZIP 59 | | 4S | 13E | 21 |
| 4 | 399851 | ZIP 60 | | 4S | 13E | 21 |
| 5 | | | | | | |
| 6 | | | | | | |
| 7 | | | | | | |
| 8 | | | | | | |
| 9 | | | | | | |
| 10 | | | | | | |

page 2 of 2

NOTICE OF INTENTION TO HOLD MINING CLAIMS/SITES
page 2

RECEIVED
BLM AZ STATE OFFICE
2010 SEP 27 A 8:29
PHOENIX, ARIZONA
BLM
Date
Stamp

1. State of Arizona, County of _____

2. I (Name) BRIAN CORN

3. Reside at (Address) 8425 DESERT STEPPES

City TUCSON County PIMA State AZ Zip 85710

being duly sworn, depose and say that I am a citizen of the United States, more than eighteen years of age, that all of the facts set forth in this notice, subject to the provisions and penalties of 18 U.S.C. 1001 pertaining to the filing of false, fictitious, or fraudulent statements with the United States, are true and correct according to the best of my knowledge, information and belief.

4. Owner's name and address (If not shown in Items 1-3 above). _____

5. Dated: Sept 21 Signature: Brian Corn
2010

Bureau of Land Management
Arizona State Office
www.az.blm.gov

No. of Claims: 14 x \$10 = 140
Check No: _____ Init. SKS
Receipt No.: 2221936
For BLM Use Only

United States Department of the Interior
 Bureau of Land Management
 LANDS/RECREATION & PLANNING
 ONE N CENTRAL AVE
 PHOENIX, AZ 85004 -2203
 Phone:

Receipt

No: 2221936

| | | | |
|--|--|------------------------------------|--|
| Transaction #: 2292190 | | ENTERED INTO COMPUTER | |
| Date of Transaction: 10/07/2010 | | | |
| CUSTOMER: | | NOV 02 2010 NOV 03 2010 | |
| BRIAN F CORN 8425 E DESERT STEPPES DR TUCSON, AZ 85710-4207 US | | <i>PS</i> | |

| LINE # | QTY | DESCRIPTION | REMARKS | UNIT PRICE | TOTAL |
|---------------|------|--|---------|------------|-----------------|
| 1 | 1.00 | LOCATABLE MINERALS / MINING CLAIMS-NOT NEW-UNADJUD, ONE AUTH NO. ONLY / MINING CLAIM MONEY RECEIVED CASES: AMC399806/\$140.00 | NOI-14 | - n/a - | 140.00 |
| TOTAL: | | | | | \$140.00 |

| PAYMENT INFORMATION | | | |
|---------------------|-----------|--|----------------------|
| 1 | AMOUNT: | 140.00 | POSTMARKED: N/A |
| | TYPE: | CHECK | RECEIVED: 09/27/2010 |
| | CHECK NO: | 1290 | |
| | NAME: | CORN, BRIAN F 8425 E DESERT STEPPES DR TUCSON AZ 85710-4207 US | |

| |
|---------|
| REMARKS |
| |

This receipt was generated by the automated BLM Collections and Billing System and is a paper representation of a portion of the official electronic record contained therein.

**DEPARTMENT OF THE INTERIOR
BUREAU OF LAND MANAGEMENT
MINING CLAIMS**

Run Date/Time: 11/03/2010 03:43 PM

(LIVE) Serial Register Page

Page 1 of

01 05-10-1872;017STAT0091;30USC26,28,34

Case Type 384101: LODE CLAIM

Claim Name: ZIP 15

Commodity :

Case Disposition: ACTIVE

Serial Number

AMC399806

Lead File Number

AMC399806

| Name & Address | | | | Int Rel | % Interest |
|----------------|--------------------------|------------------|----------|-----------------------|---------------------|
| CORN RUSSELL M | 8425 E DESERT STEPPES DR | TUCSON, AZ 85710 | | CLAIMANT | 0.000000 |
| CORN BRIAN F | 8425 E DESERT STEPPES DR | TUCSON, AZ 85710 | | CLAIMANT | 0.000000 |
| Mer Twp | Rng | Sec | Quadrant | District/Field Office | County |
| 14 | 0040S | 0130E | 028 | SW | TUCSON FIELD OFFICE |
| | | | | | PINAL |

| Act Date | Code | Action | Action Remarks | Receipt Number |
|------------|------|----------------------------------|----------------|----------------|
| 01/24/2010 | 403 | LOCATION DATE | | |
| 03/10/2010 | 395 | RECORDATION NOTICE RECD | 1 | 2101714 |
| 07/14/2010 | 682 | MAINTENANCE FEE/\$140 | 2011 ✓ | 2170617 |
| 03/10/2010 | 484 | LOCATION YEAR / MAINTENANCE 2010 | | 2101714 |
| 09/27/2010 | 392 | MONIES RECEIVED | \$140.00;1 | 2221936 |
| 09/27/2010 | 488 | ASSMT DOC RECEIVED | 481;2010 | 2221936 |
| 08/26/2010 | 669 | LAND STATUS CHECKED | | |
| 03/10/2010 | 501 | ACCT ADV IN LEAD FILE | AMC399806; | |

Line Nr Remarks

**DEPARTMENT OF THE INTERIOR
BUREAU OF LAND MANAGEMENT
MINING CLAIMS**

Run Date/Time: 11/03/2010 03:43 PM

(LIVE) Serial Register Page

Page 1 of

01 05-10-1872;017STAT0091;30USC26,28,34
Case Type 384101: LODE CLAIM
Claim Name: ZIP 60
Commodity :
Case Disposition: ACTIVE

Serial Number
AMC399851
Lead File Number
AMC399846

| Name & Address | | | | Int Rel | % Interest |
|----------------|--------------------------|------------------|----------|-----------------------|---------------------|
| CORN RUSSELL M | 8425 E DESERT STEPPES DR | TUCSON, AZ 85710 | | CLAIMANT | 0.000000C |
| CORN BRIAN F | 8425 E DESERT STEPPES DR | TUCSON, AZ 85710 | | CLAIMANT | 0.000000C |
| Mer Twp | Rng | Sec | Quadrant | District/Field Office | County |
| 14 | 0040S | 0130E | 021 | SW SE | TUCSON FIELD OFFICE |
| | | | | | PINAL |

| Act Date | Code | Action | Action Remarks | Receipt Number |
|------------|------|----------------------------------|----------------|----------------|
| 01/16/2010 | 403 | LOCATION DATE | | |
| 03/15/2010 | 395 | RECORDATION NOTICE RECD | 1 | 2102699 |
| 07/14/2010 | 682 | MAINTENANCE FEE/\$140 | 2011 ✓ | 2170617 |
| 03/15/2010 | 484 | LOCATION YEAR / MAINTENANCE 2010 | | 2102699 |
| 09/27/2010 | 488 | ASSMT DOC RECEIVED | 481;2010 | 2221936 |
| 08/27/2010 | 669 | LAND STATUS CHECKED | | |
| 03/15/2010 | 501 | ACCT ADV IN LEAD FILE | AMC399846; | |

Line Nr Remarks

Amc 383482
 360745
 357903
 382328
 398860

382128
 399337
 376435
 368421
 391891
 399806
 399846

MAINTENANCE FEE PAYMENT

Claimant Name: Brian Corn
 Address: 8425 Desert Steppes Dr.
 City: Tucson State: AZ Zip: 85710
 Telephone: (520) 298-1770
 E-mail address: cornrainb@gmail.com
 Signature: Brian Corn

Check here if this is a change of address.

RECEIVED
 BLM AZ STATE OFFICE
 2010 JUL 14 A 8:10
 PHOENIX, ARIZONA
 BLM
 Date
 Stamp

| LINE NO. | AMC NUMBER | CLAIM/SITE NAME | COUNTY RECORDER DATA (If available) | TWP | RNG | SEC |
|----------|------------|-----------------|-------------------------------------|-----|-----|-----|
| 1 | 383482 ✓ | HILL 5 | 2007-066461 | 5S | 13E | 12 |
| 2 | 383483 | HILL 44 | 2007-066462 | 5S | 13E | 12 |
| 3 | | | | | | |
| 4 | | | | | | |
| 5 | | | | | | |
| 6 | | | | | | |
| 7 | | | | | | |
| 8 | | | | | | |
| 9 | | | | | | |
| 10 | | | | | | |

List additional claims on Form MCF114.

Bureau of Land Management
 Arizona State Office
www.az.blm.gov

No. of Claims: 2 x \$140 = 280.00
 Check No: _____ Init. SPJ
 Receipt No.: 2170617
 For BLM Use Only

Form: MCF112
 Revised July 2005

This form is available from the Arizona Department of Mines and Mineral Resources and may be reproduced.

ENTERED INTO COMPUTER
 JUL 20 2010
 PB

AMC 383482

July 12 2010

Bureau of Land Management
One North Central Ave.
Phoenix, AZ 85004

CERTIFIED MAIL
Article No.

Attached is a check for \$ 28000 For the mining claim maintenance fees paid in lieu of Assessment Work for the 2011 Assessment year on the HILL 5 & HILL 44 Mining Claims, Ripsey Mining District, Pinal County, Arizona.

| CLAIM NAME | BLM SERIAL No. |
|------------|----------------|
| HILL 5 | AMC 383482 |
| HILL 44 | AMC 383483 |

Maintenance Fee of \$ 28000 is for the 2011 Assessment Year beginning September 1, 2010 .

Owner :

Brian Corn
8425 Desert Steppes Drive
Tucson, AZ 85710

Please return a date stamped copy of this letter to the address above as a receipt.

Brian Corn

Brian Corn

7.12.2010

ENTERED INTO COMPUTER

JUL 20 2010 PB

RECEIVED
BLM AZ STATE OFFICE
2010 JUL 14 A 8:10
PHOENIX, ARIZONA

Bureau of Land Management
One North Central Ave.
Phoenix, AZ 85004

July, 2010

360745

357903

CERTIFIED MAIL
Article No.

Attached is a check for \$ 280.00 For the mining claim maintenance fees paid in lieu of Assessment Work for the 2011 Assessment year on the WAY No. 7 & WAY No. 100 Mining Claims, Ellsworth Mining District, La Paz County, Arizona.

| CLAIM NAME | BLM SERIAL No. |
|-------------|----------------|
| WAY No. 7 | AMC 360745 |
| WAY No. 100 | AMC 357904 |

Maintenance Fee of \$ 280.00 is for the 2011 Assessment Year beginning September 1, 2010.

Owner :

Brian Corn
8425 Desert Steppes Drive
Tucson, AZ 85710

Please return a date stamped copy of this letter to the address above as a receipt.

Brian Corn

Brian Corn

7-12-2010

ENTERED INTO COMPUTER
JUL 20 2010 RB

RECEIVED
BLM AZ STATE OFFICE
2010 JUL 14 A 8:09
PHOENIX, ARIZONA

MAINTENANCE FEE PAYMENT

Claimant Name: Brian Corn
 Address: 8425 Desert Steppes Dr.
 City: Tucson State: AZ Zip: 85710
 Telephone: (520) 298-1770
 E-mail address: cornrainb@gmail.com
 Signature: *Brian Corn*
 Check here if this is a change of address.

RECEIVED
 BLM AZ STATE OFFICE
 2010 JUL 14 A 8:09
 PHOENIX, ARIZONA
 BLM
 Date
 Stamp

| LINE NO. | AMC NUMBER | CLAIM/SITE NAME | COUNTY RECORDER DATA (If available) | TWP | RNG | SEC |
|----------|------------|-----------------|-------------------------------------|------|------|------|
| 1 | 357904 | WAY No. 7 | 2003 NO. 02424 | 6 N. | 15W. | SE24 |
| 2 | 360745 ✓ | Way No. 100 | 2004 No. 01856 | 6 N. | 15W. | NE25 |
| 3 | | | | | | |
| 4 | | | | | | |
| 5 | | | | | | |
| 6 | | | | | | |
| 7 | | | | | | |
| 8 | | | | | | |
| 9 | | | | | | |
| 10 | | | | | | |

List additional claims on Form MCF114.

Bureau of Land Management
 Arizona State Office
www.az.blm.gov

No. of Claims: 2 x \$140 = 280.00
 Check No: _____ Init. *SPH*
 Receipt No.: _____
 For BLM Use Only

Form: MCF112
 Revised July 2005

Bureau of Land Management
One North Central Ave.
Phoenix, AZ 85004

July, 2010

CERTIFIED MAIL
Article No.

382328

398860

399337

Attached is a check for \$ 4060.00 For the mining claim maintenance fees paid in lieu of Assessment Work for the 2011 Assessment year on the ZIP Mining Claims 1 through 9 and 23 through 36, Riverside Mining District, Pinal County, Arizona.

| CLAIM NAMES | BLM SERIAL Nos. |
|-----------------|-------------------------|
| ZIP 28 | AMC 382328 |
| ZIP 36 | AMC 382329 |
| ZIP 23 → ZIP 42 | AMC 398860 → AMC 398877 |
| ZIP 1 → ZIP 9 | AMC 399337 → AMC 399345 |

...Maintenance Fee of \$ 4060.00 is for the 2011 Assessment Year beginning September 1, 2010 ..

Owner :

Brian Corn
8425 Desert Steppes Drive
Tucson, AZ 85710

Please return a date stamped copy of this letter to the address above as a receipt.

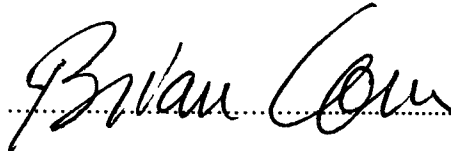

Brian Corn

ENTERED INTO COMPUTER
JUL 20 2010
FB

RECEIVED
BLMAZ STATE OFFICE
2010 JUL 14 A 8:08
PHOENIX, ARIZONA

MAINTENANCE FEE PAYMENT

Claimant Name: Brian Corn
 Address: 8425 Desert Steppes Dr.
 City: Tucson State: AZ Zip: 85710
 Telephone: (520) 298-1770
 E-mail address: cornrainb@gmail.com
 Signature: Brian Corn

Check here if this is a change of address.

RECEIVED
 BLM AZ STATE OFFICE
 2010 JUL 14 A 8:08
 PHOENIX, ARIZONA
 BLM
 Date
 Stamp

| LINE NO. | AMC NUMBER | CLAIM/SITE NAME | COUNTY RECORDER DATA (if available) | TWP | RNG | SEC |
|----------|------------|-----------------|-------------------------------------|-----|-----|-----|
| 1 | 382328 ✓ | ZIP 28 | 2007-049901 | 4S | 13E | 21 |
| 2 | 382329 | ZIP 36 | 2007-049902 | 4S | 13E | 28 |
| 3 | 398860 ✓ | ZIP 23 | | 4S | 13E | 21 |
| 4 | 398861 | ZIP 24 | | 4S | 13E | 21 |
| 5 | 398862 | ZIP 25 | | 4S | 13E | 21 |
| 6 | 398863 | ZIP 26 | | 4S | 13E | 21 |
| 7 | 398864 | ZIP 27 | | 4S | 13E | 21 |
| 8 | 398865 | ZIP 29 | | 4S | 13E | 21 |
| 9 | 398866 | ZIP 30 | | 4S | 13E | 21 |
| 10 | 398867 | ZIP 31 | | 4S | 13E | 21 |

List additional claims on Form MCF114.

Bureau of Land Management
 Arizona State Office
www.az.blm.gov

No. of Claims: 29 x \$140 = 4060.00
 Check No: _____ Init. SKJ
 Receipt No.: _____
 For BLM Use Only

Form: MCF112
 Revised July 2005

SUPPLEMENTAL ATTACHMENT

May be used with the following forms for listing additional mining claims:

Check One.

- Affidavit of Performance of Annual Work
- Maintenance Fee Payment
- Notice of Intent to Hold Mining Claims
- Notice of Non-Liability for Labor and Materials Furnished

| | | |
|----------------------|--|---------------------------------|
| BLM Date Stamp | PHOENIX, ARIZONA 2010 JUL 14 8:08 AM | RECEIVED BLM AZ STATE OFFICE |
|----------------------|--|---------------------------------|

| LINE NO. | AMC NUMBER | CLAIM/SITE NAME | COUNTY RECORDER DATA (If available) | TWP | RNG | SEC |
|----------|------------|-----------------|-------------------------------------|-----|-----|-----|
| 11 | 398868 | ZIP 32 | | 4S | 13E | 21 |
| 12 | 398869 | ZIP 33 | | 4S | 13E | 21 |
| 13 | 398870 | ZIP 34 | | 4S | 13E | 21 |
| 14 | 398871 | ZIP 35 | | 4S | 13E | 21 |
| 15 | 398872 | ZIP 37 | | 4S | 13E | 28 |
| 16 | 398873 | ZIP 38 | | 4S | 13E | 28 |
| 17 | 398874 | ZIP 39 | | 4S | 13E | 28 |
| 18 | 398875 | ZIP 40 | | 4S | 13E | 28 |
| 19 | 398876 | ZIP 41 | | 4S | 13E | 28 |
| 20 | 398877 | ZIP 42 | | 4S | 13E | 28 |
| 21 | 399337 | ZIP 1 | | 4S | 13E | 21 |
| 22 | 399338 | ZIP 2 | | 4S | 13E | 21 |
| 23 | 399339 | ZIP 3 | | 4S | 13E | 21 |
| 24 | 399340 | ZIP 4 | | 4S | 13E | 21 |
| 25 | 399341 | ZIP 5 | | 4S | 13E | 28 |
| 26 | 399342 | ZIP 6 | | 4S | 13E | 28 |
| 27 | 399343 | ZIP 7 | | 4S | 13E | 28 |
| 28 | 399344 | ZIP 8 | | 4S | 13E | 28 |
| 29 | 399345 | ZIP 9 | | 4S | 13E | 28 |

Form MCF114
Revised June 2005

This form is available from the Arizona Department of Mines & Mineral Resources and may be reproduced.

Bureau of Land Management
One North Central Ave.
Phoenix, AZ 85004

July 12, 2010

382128

CERTIFIED MAIL
Article No.

Attached is a check for \$ 140.00 For the mining claim maintenance fees paid in lieu of Assessment Work for the 2011 Assessment year on the JUL 27 Mining Claim, Plomosa Mining District, La Paz County, Arizona.

CLAIM NAME

BLM SERIAL No.

JUL 27

AMC 382128

Maintenance Fee of \$ 140.00 is for the 2011 Assessment Year beginning September 1, 2010.

Owner :

Brian Corn
8425 Desert Steppes Drive
Tucson, AZ 85710

Please return a date stamped copy of this letter to the address above as a receipt.

Brian Corn

Brian Corn

7.12.2010

ENTERED INTO COMPUTER
JUL 20 2010 RB

RECEIVED
BLM AZ STATE OFFICE
2010 JUL 14 A 8:05
PHOENIX, ARIZONA

MAINTENANCE FEE PAYMENT

Claimant Name: Brian Corn
 Address: 8425 Desert Steppes Dr.
 City: Tucson State: AZ Zip: 85710
 Telephone: (520) 298-1770
 E-mail address: cornrainb@gmail.com
 Signature: *Brian Corn*

Check here if this is a change of address.

RECEIVED
 BLM AZ STATE OFFICE
 2010 JUL 14 A 8:06
 PHOENIX, ARIZONA
 BLM
 Date
 Stamp

| LINE NO. | AMC NUMBER | CLAIM/SITE NAME | COUNTY RECORDER DATA (If available) | TWP | RNG | SEC |
|----------|------------|-----------------|-------------------------------------|-----|-----|-----|
| 1 | 382128 ✓ | JUL 27 | 2007-02839 | 5N | 17W | 15 |
| 2 | | | | | | |
| 3 | | | | | | |
| 4 | | | | | | |
| 5 | | | | | | |
| 6 | | | | | | |
| 7 | | | | | | |
| 8 | | | | | | |
| 9 | | | | | | |
| 10 | | | | | | |

List additional claims on Form MCF114.

Bureau of Land Management
 Arizona State Office
www.az.blm.gov

No. of Claims: 1 x \$140 = 140.00
 Check No: _____ Init. SBG
 Receipt No.: _____
 For BLM Use Only

Form: MCF112
 Revised July 2005

Bureau of Land Management
One North Central Ave.
Phoenix, AZ 85004

July 12 2010

376435

368421

CERTIFIED MAIL
Article No.

391891

Attached is a check for \$ 980.00 For the mining claim maintenance fees paid in lieu of Assessment Work for the 2011 Assessment year on the AL 7, 8, 21, 41, 42 & 51 Mining Claims, Harshaw Mining District, Santa Cruz County, Arizona.

| CLAIM NAME | BLM SERIAL No. |
|------------|----------------|
| AL 7 | AMC 376436 ✓ |
| AL 8 | AMC 368421 ✓ |
| AL 21 | AMC 368422 ✓ |
| AL 22 | AMC 376435 ✓ |
| AL 41 | AMC 391891 ✓ |
| AL 42 | AMC 391892 |
| AL 51 | AMC 391893 ✓ |

Maintenance Fee of \$ 980.00 is for the 2011 Assessment Year beginning September 1, 2010.

Owner :

Brian Corn
8425 Desert Steppes Drive
Tucson, AZ 85710

Please return a date stamped copy of this letter to the address above as a receipt.

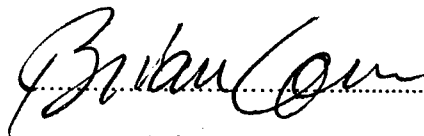

Brian Corn

7.12.2010

PHOENIX, ARIZONA

2010 JUL 14 A 8:06

RECEIVED
BLM AZ STATE OFFICE

ENTERED INTO COMPUTER
JUL 20 2010 PB

MAINTENANCE FEE PAYMENT

Claimant Name: Brian Corn
 Address: 8425 Desert Steppes Dr.
 City: Tucson State: AZ Zip: 85710
 Telephone: (520) 298-1770
 E-mail address: cornrainb@gmail.com
 Signature: *Brian Corn*
 Check here if this is a change of address.

RECEIVED
 BLM AZ STATE OFFICE
 PHOENIX, ARIZONA
 2010 JUL 14 A 8:07
 BLM
 Date
 Stamp

| LINE NO. | AMC NUMBER | CLAIM/SITE NAME | COUNTY RECORDER DATA (If available) | TWP | RNG | SEC |
|----------|------------|-----------------|-------------------------------------|-----|-----|-----|
| 1 | 376436 | AL 7 | 2006-15475 | 22S | 16E | 30 |
| 2 | 368421 ✓ | AL 8 | 2005-14980 | 22S | 16E | 29 |
| 3 | 368422 | AL 21 | 2005-14981 | 22S | 16E | 29 |
| 4 | 376435 ✓ | AL 22 | 2006-15474 | 22S | 16E | 29 |
| 5 | 391891 ✓ | AL 41 | 2008-04603 | 22S | 16E | 20 |
| 6 | 391892 | AL 42 | 2008-04602 | 22S | 16E | 20 |
| 7 | 391893 | AL 51 | 2008-04604 | 22S | 16E | 20 |
| 8 | | | | | | |
| 9 | | | | | | |
| 10 | | | | | | |

List additional claims on Form MCF114.

Bureau of Land Management
 Arizona State Office
www.az.blm.gov

No. of Claims: 7 x \$140 = 980
 Check No: _____ Init. *SPJ*
 Receipt No.: _____
For BLM Use Only

Form: MCF112
 Revised July 2005

Bureau of Land Management
One North Central Ave.
Phoenix, AZ 85004

July 12 2010
399337
399806
CERTIFIED MAIL 399846
Article No.

Attached is a check for \$ 2,660.00 For the mining claim maintenance fees paid in lieu of Assessment Work for the 2011 Assessment year on the ZIP Mining Claims 10 → 16, and 43 → 48 and 55 → 60 in the Riverside Mining District, Pinal County, Arizona.

| CLAIM NAME | BLM SERIAL No. |
|-----------------|-------------------------|
| ZIP 10 → ZIP 14 | AMC 399346 → AMC 399350 |
| ZIP 15 | AMC 399806 |
| ZIP 16 | AMC 399807 |
| ZIP 43 → ZIP 48 | AMC 399808 → AMC 399813 |
| ZIP 55 → ZIP 60 | AMC 399846 → AMC 399851 |

Maintenance Fee of \$ 2,660.00 is for the 2011 Assessment Year beginning September 1, 2010

Owner : Brian Corn
8425 Desert Steppes Drive
Tucson, AZ 85710

Please return a date stamped copy of this letter to the address above as a receipt.

Brian Corn
Brian Corn

7.12.2010

RECEIVED
BLM AZ STATE OFFICE
2010 JUL 14 A 8:04
PHOENIX, ARIZONA

ENTERED INTO COMPUTER
JUL 20 2010 JB

MAINTENANCE FEE PAYMENT

Claimant Name: Brian Corn
 Address: 8425 Desert Steppes Dr.
 City: Tucson State: AZ Zip: 85710
 Telephone: (520) 298-1770
 E-mail address: cornrainb@gmail.com
 Signature: Brian Corn

Check here if this is a change of address.

RECEIVED
 BLM AZ STATE OFFICE
 2010 JUL 14 A 8:04
 PHOENIX, ARIZONA
 BLM
 Date
 Stamp

| LINE NO. | AMC NUMBER | CLAIM/SITE NAME | COUNTY RECORDER DATA (If available) | TWP | RNG | SEC |
|----------|------------|-----------------|-------------------------------------|-----|-----|-----|
| 1 | 399346 | ZIP 10 | | 4S | 13E | 28 |
| 2 | 399347 | ZIP 11 | | 4S | 13E | 28 |
| 3 | 399348 | ZIP 12 | | 4S | 13E | 28 |
| 4 | 399349 | ZIP 13 | | 4S | 13E | 28 |
| 5 | 399350 | ZIP 14 | | 4S | 13E | 28 |
| 6 | 399806✓ | ZIP 15 | | 4S | 13E | 28 |
| 7 | 399807 | ZIP 16 | | 4S | 13E | 28 |
| 8 | 399808 | ZIP 43 | | 4S | 13E | 28 |
| 9 | 399809 | ZIP 44 | | 4S | 13E | 28 |
| 10 | 399810 | ZIP 45 | | 4S | 13E | 28 |

List additional claims on Form MCF114.

Bureau of Land Management
 Arizona State Office
www.az.blm.gov

No. of Claims: _____ x \$140 = 21400
 Check No: _____ Init. JK
 Receipt No.: _____
 For BLM Use Only

Form: MCF112
 Revised July 200.

This form is available from the Arizona Department of Mines and Mineral Resources and may be reproduced.

SUPPLEMENTAL ATTACHMENT

May be used with the following forms for listing additional mining claims:

Check One.

- Affidavit of Performance of Annual Work
- Maintenance Fee Payment
- Notice of Intent to Hold Mining Claims
- Notice of Non-Liability for Labor and Materials Furnished

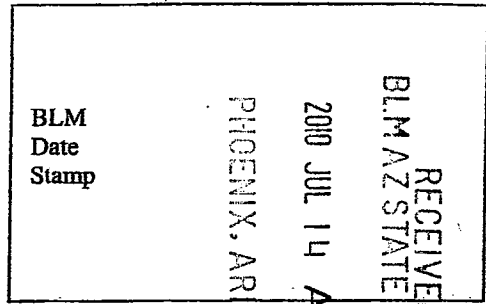

| LINE NO. | AMC NUMBER | CLAIM/SITE NAME | COUNTY RECORDER DATA (if available) | TW | 30 | 30 | SEC |
|----------|------------|-----------------|-------------------------------------|----|----|-----|-----|
| 11 | 399811 | ZIP 46 | | 4S | | 13E | 28 |
| 12 | 399812 | ZIP 47 | | 4S | | 13E | 28 |
| 13 | 399813 | ZIP 48 | | 4S | | 13E | 28 |
| 14 | 399846 | ZIP 55 | | 4S | | 13E | 21 |
| 15 | 399847 | ZIP 56 | | 4S | | 13E | 21 |
| 16 | 399848 | ZIP 57 | | 4S | | 13E | 21 |
| 17 | 399849 | ZIP 58 | | 4S | | 13E | 21 |
| 18 | 399850 | ZIP 59 | | 4S | | 13E | 21 |
| 19 | 399851 | ZIP 60 | | 4S | | 13E | 21 |
| | | | | | | | |
| | | | | | | | |
| | | | | | | | |
| | | | | | | | |
| | | | | | | | |
| | | | | | | | |
| | | | | | | | |
| | | | | | | | |
| | | | | | | | |
| | | | | | | | |
| | | | | | | | |
| | | | | | | | |
| | | | | | | | |
| | | | | | | | |

Form MCF114
Revised June 2005

United States Department of the Interior
Bureau of Land Management
 LANDS/RECREATION & PLANNING
 ONE N CENTRAL AVE
 PHOENIX, AZ 85004 -2203
 Phone:

Receipt

No: 2170617

| | |
|---|------------------------------|
| Transaction #: 2240065 | ENTERED INTO COMPUTER |
| Date of Transaction: 07/14/2010 | |
| CUSTOMER: BRIAN CORN 8425 E DESERT STEPPES DR TUCSON, AZ 85710-4207 US | JUL 20 2010 <i>β</i> |

| LINE # | QTY | DESCRIPTION | REMARKS | UNIT PRICE | TOTAL |
|---------------|------|--|----------|------------|-------------------|
| 1 | 1.00 | LOCATABLE MINERALS / MINING CLAIMS-NOT NEW-UNADJUD, ONE AUTH NO. ONLY / MINING CLAIM MONEY RECEIVED CASES: AMC383482/\$8400.00 | MAINT-60 | - n/a - | 8400.00 |
| TOTAL: | | | | | \$8,400.00 |

| PAYMENT INFORMATION | | | | | | |
|---------------------|-----------|--|-------------|------------|--|--|
| 1 | AMOUNT: | 980.00 ✓ | POSTMARKED: | 07/12/2010 | | |
| | TYPE: | CHECK | RECEIVED: | 07/14/2010 | | |
| | CHECK NO: | 1028 | | | | |
| | NAME: | CORN, BRIAN 8425 E DESERT STEPPES DR TUCSON AZ 85710-4207 US | | | | |
| 2 | AMOUNT: | 280.00 ✓ | POSTMARKED: | 07/12/2010 | | |
| | TYPE: | CHECK | RECEIVED: | 07/14/2010 | | |
| | CHECK NO: | 1029 | | | | |
| | NAME: | CORN, BRIAN 8425 E DESERT STEPPES DR TUCSON AZ 85710-4207 US | | | | |
| 3 | AMOUNT: | 140.00 ✓ | POSTMARKED: | 07/12/2010 | | |
| | TYPE: | CHECK | RECEIVED: | 07/14/2010 | | |
| | CHECK NO: | 1030 | | | | |
| | NAME: | CORN, BRIAN 8425 E DESERT STEPPES DR TUCSON AZ 85710-4207 US | | | | |
| 4 | AMOUNT: | 280.00 ✓ | POSTMARKED: | 07/12/2010 | | |
| | TYPE: | CHECK | RECEIVED: | 07/14/2010 | | |
| | CHECK NO: | 1031 | | | | |
| | NAME: | CORN, BRIAN 8425 E DESERT STEPPES DR TUCSON AZ 85710-4207 US | | | | |

| | | | |
|---|-----------|--|------------------------|
| | NAME: | CORN, BRIAN 8425 E DESERT STEPPES DR TUCSON AZ 85710-4207 US | |
| 5 | AMOUNT: | 4060.00 ✓ | POSTMARKED: 07/12/2010 |
| | TYPE: | CHECK | RECEIVED: 07/14/2010 |
| | CHECK NO: | 1032 | |
| | NAME: | CORN, BRIAN 8425 E DESERT STEPPES DR TUCSON AZ 85710-4207 US | |
| 6 | AMOUNT: | 2660.00 ✓ | POSTMARKED: 07/12/2010 |
| | TYPE: | CHECK | RECEIVED: 07/14/2010 |
| | CHECK NO: | 1033 | |
| | NAME: | CORN, BRIAN 8425 E DESERT STEPPES DR TUCSON AZ 85710-4207 US | |

| |
|---------|
| REMARKS |
| |

This receipt was generated by the automated BLM Collections and Billing System and is a paper representation of a portion of the official electronic record contained therein.

NOTICE!!

These documents have been scanned!

Do not place un-scanned documents beneath this notice!

Do not remove this notice from this file!

GPO Jacket No. 560-102
Print Order 61540
Rise Business Services, LLC
Job=AZ15 5/20/2019



Box Number= AZ15067



Claim Begin-End: AMC399806-AMC399813

6 Location Notices-Amendments and Supporting Documents



AZ15067-6

AMC399755-AMC400384

Mining Claim Status Report

DATA ENTERED _____

MTP Checked by _____

GEO Checked by _____

LEAD SERIAL NUMBER AMC 399806 thru AMC 399813

OF CLAIMS & TYPE

- # 8 LODE
- # _____ PLACER
- # _____ ASSOCIATION PLACER
- # _____ MILL SITE
- # _____ TUNNEL SITE

CHARGES

- Location Fee @ \$34 = \$ 272.00
- Processing Fee @ \$15 = \$ 120.00
- Maintenance Fee @ \$140 = \$ 1120.00
- Overage (+) \$ _____
- Shortage (-) \$ _____
- Other Fees \$ _____
- TOTAL \$ 1512.00**

ARE THERE ENOUGH LOCATORS?

Yes () No () _____

DOCUMENTS RECEIVED VIA -

Over-the-Counter () Mail ()

TIMELY FILED?

Yes () No ()

| | | | |
|---------------------|-------------|--------------|---------------|
| LEGAL DESCRIPTION - | T <u>4S</u> | R <u>13E</u> | SEC <u>28</u> |
| | T _____ | R _____ | SEC _____ |
| | T _____ | R _____ | SEC _____ |
| | T _____ | R _____ | SEC _____ |

BLM () FOREST SERVICE () _____ SUBJ TO PL 359: Yes () No ()

WILDERNESS AREA: No () Yes () _____

SPLIT ESTATE - N/A () SX () PX () SRHA () OTHER () _____

Proper Notice Filed if Located on SHRA Lands? N/A () Yes () No ()

RECONVEYED MINERALS ON BLM LANDS REQUIRE OPENING ORDERS FROM 1944 TO 1993 -

Open to Entry on: _____ N/A ()

COMMENTS/STATUS - VOID () PARTIALLY VOID () PVT MINERALS () WITHDRAWN LANDS ()

OTHER () _____

Claimant acknowledges that portions of the following claims(s) site(s) may be void or voidable.

Printed Name of Claimant _____ Signature of Claimant _____

***** FINAL ADJUDICATION *****

DATE 8/26/2010 INITIALS TJ

AMC 399806

March 8, 2010

Bureau of Land Management
Suite 800
One North Central
Phoenix, AZ 85004

RECEIVED
BLM PHOENIX OFFICE
2010 MAR 10 AM 8 11
PHOENIX, ARIZONA

Please record the ZIP 15, 16, 43, 44, 45, 46, 47 and 48 Lode Mining Claims as described below and shown on the enclosed copies of the Location Certificates and Maps.

| | |
|----------------------------|---|
| <u>Claim Names</u> | ZIP 15, 16, 43, 44, 45, 46, 47, 48 |
| <u>Locator & Owner</u> | Brian F. Corn & Russell M. Corn 8425 E. Desert Steppes Dr. Tucson, AZ 85710 |
| <u>Type of Claim</u> | Lode Claim |
| <u>Date Located</u> | ZIP 15 & 16 - Jan. 24, 2010 ZIP 43 - 48 - Jan. 9, 2010 |
| <u>Legal Description</u> | Sections 27 and 28 T. 4 S., R. 13 E. Pinal County, Arizona |

Enclosed is my check for \$1,512.00 for the recording fees. Please return the recording documentation and file numbers to me at the address below.

Thank you,



Russell M. Corn
8425 E. Desert Steppes Dr.
Tucson, AZ 85710

446399906

Return to:
Russell M. Corn
8425 Desert Steppes Dr.
Tucson, AZ 85710

LOCATION NOTICE FOR LODE MINING CLAIM

NOTICE IS HEREBY GIVEN that the ZIP 15

Brian F. Corn mining claim has been located by
Russell M. Corn whose current mailing
address is 8425 Desert Steppes Dr.
Tucson, AZ 85710 Ph (520) 298-1770

BLM
Date
Stamp
PHOENIX, ARIZONA
2010 MAR 10 A 8:11
RECEIVED
BLM AZ STATE OFFICE

The general course of this claim is East to West and it is situated in
Pinal
County, Arizona.

This claim is 1500 feet in length and 600 feet in width. This claim runs from the
location monument on which this location notice is posted approximately 1475 feet in a West
direction to the West end line and 25 feet in a East direction to the East end line.
This claim is marked by four monuments, one at each corner of the claim.

The location monument on which this notice is posted is situated within Section 28, Township
4 S., Range 13 E., Gila Salt River Base and Meridian, Arizona. This claim encompasses
portions of the following legal subdivision(s) if located by legal subdivision or the following quarter section (s),
section (s), Township (s) and Range (s) SW $\frac{1}{4}$ of Section 28
T. 4 S., R. 13 E., Gila Salt River Base and Meridian, Arizona.

The locality of this claim with reference to some natural object or permanent monument and additional
information (if any) concerning its locality are as follows: The NW corner of this claim
is located approximately 1,920 ft North 0° East of the
monumented SW corner of Section 28, T. 4 S., R. 13 E.

DATED AND POSTED on the ground this 24th day of January, 2010.

LOCATOR (s) [Signature]

Form MCF102
Revised July 2005

ANC 399206

MINING CLAIM MAP

Lode (X) Placer ()

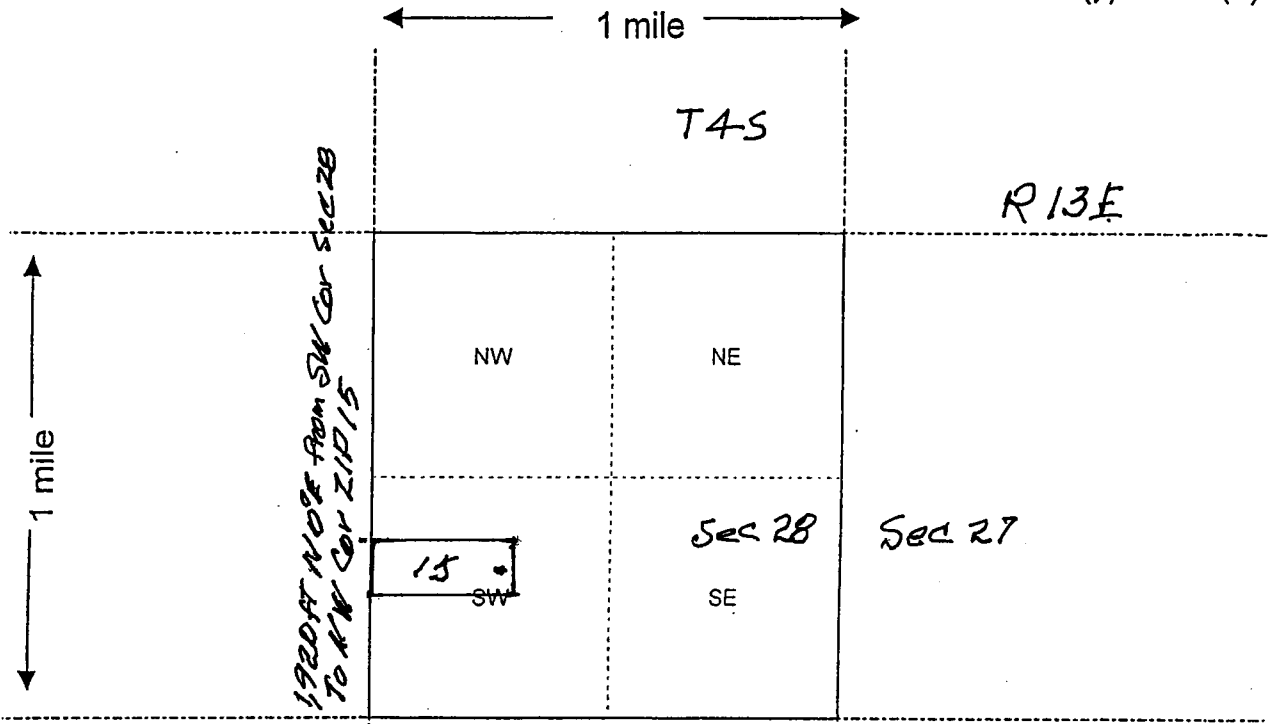

Claim boundaries are aligned N-S and E-W.
Discovery Monument is 1475 feet from the West end and
25 feet from the East end of the claim

Scale : 1" = 2000 feet



- The above map depicts the ZIP 15 mining claim, which is located in Section (s) 28, Township 4 S., Range 13 E., Gila and Salt River Base and Meridian, Pinal County, Arizona.
- The type of corner and location monuments used are as follows: 2 x 2 wood posts marked by aluminum tags
- The bearings and distances in degrees and feet between claim corners are as depicted on the map.

Form MCF100a
Revised July 2005

Return to:
Russell M. Corn
8425 Desert Steppes Dr.
Tucson, AZ 85710

LOCATION NOTICE FOR **LODE** MINING CLAIM

NOTICE IS HEREBY GIVEN that the ZIP 16

Brian F. Corn mining claim has been located by
Russell M. Corn whose current mailing
address is 8425 Desert Steppes Dr.

Tucson, AZ 85710 Ph (520) 298-1770

The general course of this claim is East to West and it is situated in
Pinal
County, Arizona.

This claim is 1500 feet in length and 600 feet in width. This claim runs from the
location monument on which this location notice is posted approximately 1475 feet in a East
direction to the East end line and 25 feet in a West direction to the West end line.
This claim is marked by four monuments, one at each corner of the claim.

The location monument on which this notice is posted is situated within Section 28, Township
4 S., Range 13 E., Gila Salt River Base and Meridian, Arizona. This claim encompasses
portions of the following legal subdivision(s) if located by legal subdivision or the following quarter section (s),
section (s), Township (s) and Range (s) SW $\frac{1}{4}$ and SE $\frac{1}{4}$ of Section 28
T. 4 S., R. 13 E., Gila Salt River Base and Meridian, Arizona.

The locality of this claim with reference to some natural object or permanent monument and additional
information (if any) concerning its locality are as follows: The NW corner of this claim
is located approximately 2,450 ft N37°E from the
monumented SW corner of Sec 28, T. 4S., R. 13E.

DATED AND POSTED on the ground this 24th day of January, 2010.

LOCATOR (s) Russell M. Corn

BLM
Date
Stamp

RECEIVED
CLM AZ STATE OFFICE
2010 MAR 10 A 8:1
PHOENIX, ARIZONA

Form MCF102
Revised July 2005

This form is available from the Arizona Department of Mines & Mineral Resources and may be reproduced.

AMC 399807

MINING CLAIM MAP

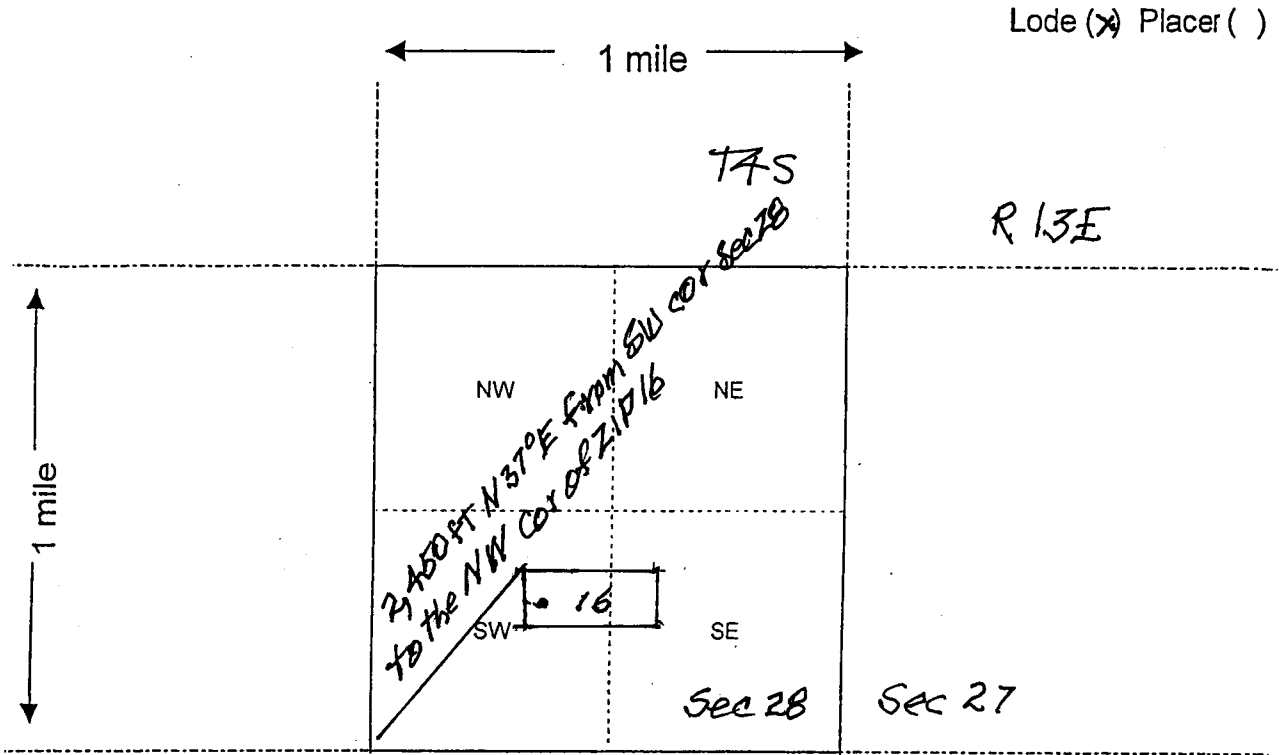

Claim boundaries are aligned N-S and E-W.
Discovery Monument is 25 feet from the West end and
1475 feet from the East end of the claim

Scale : 1" = 2000 feet



1. The above map depicts the ZIP 16 mining claim, which is located in Section (s)
28, Township 4 S., Range 13 E., Gila and Salt River Base and Meridian,
Pinal County, Arizona.

2. The type of corner and location monuments used are as follows: _____
2 x 2 wood posts marked by aluminum tags

3. The bearings and distances in degrees and feet between claim corners are as depicted on the map.

Form MCF100a
Revised July 2005

This form is available from the Arizona Department of Mines & Mineral Resources and may be reproduced.

Return to:
Russell M. Corn
8425 Desert Steppes Dr.
Tucson, AZ 85710

LOCATION NOTICE FOR LODE MINING CLAIM

NOTICE IS HEREBY GIVEN that the ZIP 43

Brian F. Corn mining claim has been located by
Russell M. Corn whose current mailing
address is 8425 Desert Steppes Dr.

Tucson, AZ 85710 Ph (520) 298-1770

BLM
Date
Stamp

PHOENIX, ARIZONA

2010 MAR 10 A 8:11

RECEIVED
BLM AZ STATE OFFICE

The general course of this claim is East to West and it is situated in
Pinal
County, Arizona.

This claim is 1500 feet in length and 600 feet in width. This claim runs from the
location monument on which this location notice is posted approximately 1475 feet in a West
direction to the West end line and 25 feet in a East direction to the East end line.
This claim is marked by four monuments, one at each corner of the claim.

The location monument on which this notice is posted is situated within Section 28, Township
4 S., Range 13 E., Gila Salt River Base and Meridian, Arizona. This claim encompasses
portions of the following legal subdivision(s) if located by legal subdivision or the following quarter section (s),
section (s), Township (s) and Range (s) NE $\frac{1}{4}$ and SE $\frac{1}{4}$ of Section 28

T. 4 S., R. 13 E., Gila Salt River Base and Meridian, Arizona.

The locality of this claim with reference to some natural object or permanent monument and additional
information (if any) concerning its locality are as follows: The NW corner of this claim
is located approximately 5,050 ft N51°E from the
monumented SW corner of section 28, T. 4 S., R. 13 E.

DATED AND POSTED on the ground this 9th day of January, 2010.

LOCATOR (s) Russell M. Corn

Form MCF102
Revised July 2005

This form is available from the Arizona Department of Mines & Mineral Resources and may be reproduced.

AMC 399808

MINING CLAIM MAP

Lode (X) Placer ()

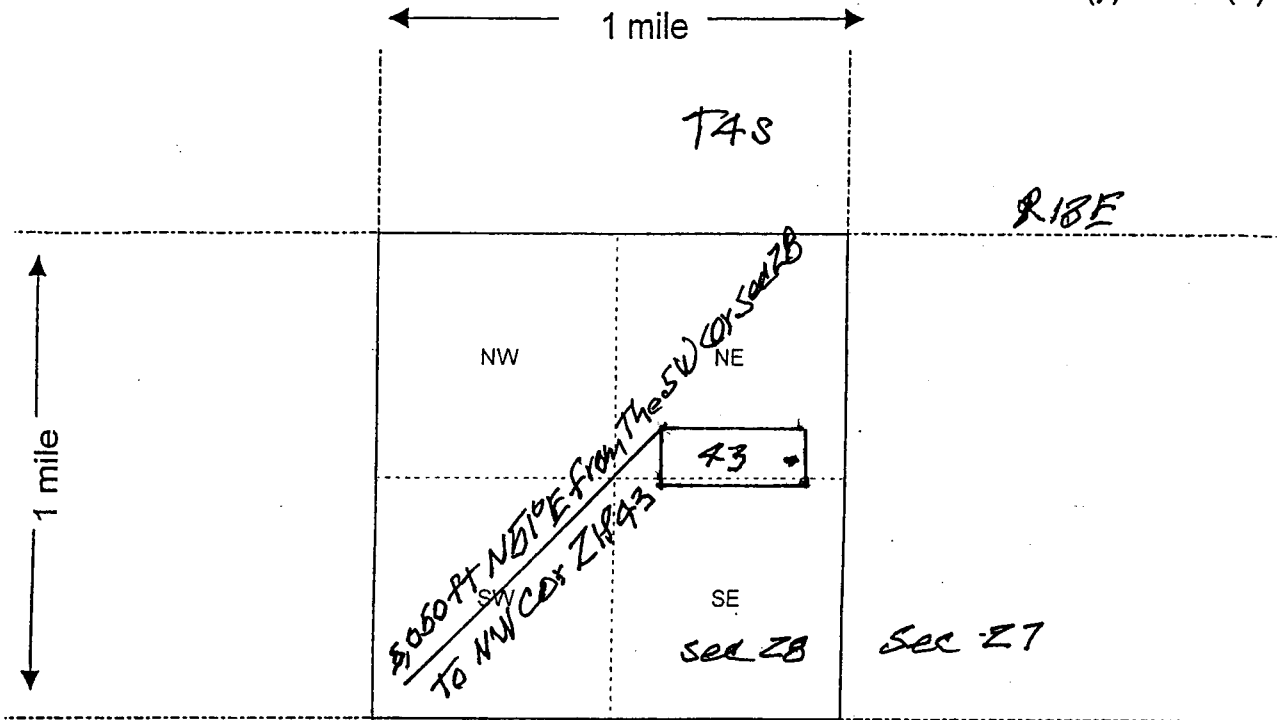

Claim boundaries are aligned N-S and E-W.
 Discovery Monument is 1475 feet from the West end and
 25 feet from the East end of the claim

Scale: 1" = 2000 feet



- The above map depicts the ZIP 43 mining claim, which is located in Section (s) 28, Township 4 S., Range 13 E., Gila and Salt River Base and Meridian, Pinal County, Arizona.
- The type of corner and location monuments used are as follows: 2 x 2 wood posts marked by aluminum tags
- The bearings and distances in degrees and feet between claim corners are as depicted on the map.

Form MCF100a
 Revised July 2005

Return to:
Russell M. Corn
8425 Desert Steppes Dr.
Tucson, AZ 85710

LOCATION NOTICE FOR **LODE** MINING CLAIM

NOTICE IS HEREBY GIVEN that the ZIP 44

_____ mining claim has been located by

Brian F. Corn
Russell M. Corn whose current mailing

address is 8425 Desert Steppes Dr.

Tucson, AZ 85710 Ph (520) 298-1770

| | | | |
|----------------------|------------------|--------------------|------------------------------|
| BLM Date Stamp | PHOENIX, ARIZONA | 2010 MAR 10 A 8:11 | RECEIVED BLM/STATE OFFICE |
|----------------------|------------------|--------------------|------------------------------|

The general course of this claim is East to West and it is situated in Pinal

County, Arizona.

This claim is 1500 feet in length and 600 feet in width. This claim runs from the location monument on which this location notice is posted approximately 1475 feet in a East direction to the East end line and 25 feet in a West direction to the West end line. This claim is marked by four monuments, one at each corner of the claim.

The location monument on which this notice is posted is situated within Section 28, Township 4 S., Range 13 E., Gila Salt River Base and Meridian, Arizona. This claim encompasses portions of the following legal subdivision(s) if located by legal subdivision or the following quarter section (s), section (s), Township (s) and Range (s) NW $\frac{1}{4}$ and SW $\frac{1}{4}$ of Section 27 and the NE $\frac{1}{4}$ and SE $\frac{1}{4}$ Sec. 28, T. 4 S., R. 13 E., Gila Salt River Base and Meridian, Arizona.

The locality of this claim with reference to some natural object or permanent monument and additional information (if any) concerning its locality are as follows: The NW corner of this claim

is located approximately 6400 ft N 60° E from the monumented SW corner of Section 28, T. 4 S., R. 13 E.

DATED AND POSTED on the ground this 9th day of January, 2010.

LOCATOR (s) [Signature]

Form MCF102
Revised July 2005

This form is available from the Arizona Department of Mines & Mineral Resources and may be reproduced.

AMC 399809

MINING CLAIM MAP

Lode (X) Placer ()

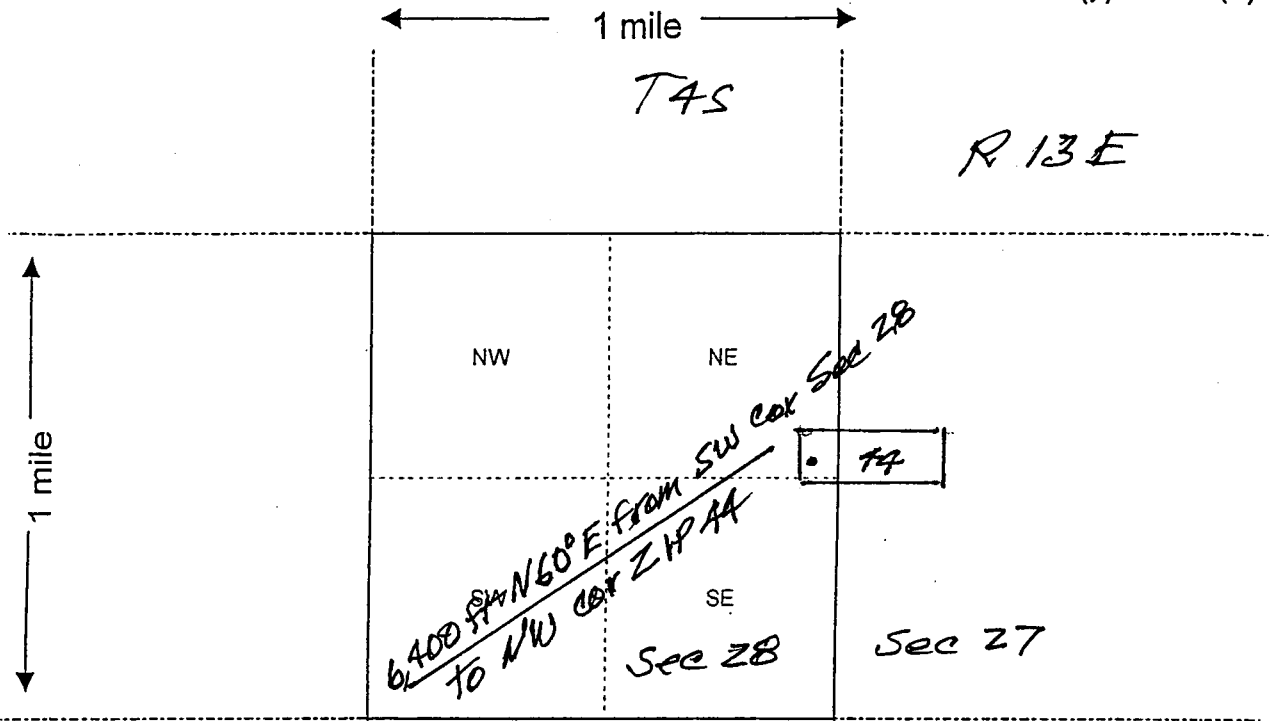

Claim boundaries are aligned N-S and E-W.
Discovery Monument is 25 feet from the West end and
1475 feet from the East end of the claim

Scale : 1" = 2000 feet



- The above map depicts the ZIP 44 mining claim, which is located in Section (s) 27 & 28 Township 4 S., Range 13 E., Gila and Salt River Base and Meridian, Pinal County, Arizona.
- The type of corner and location monuments used are as follows: 2 x 2 wood posts marked by aluminum tags
- The bearings and distances in degrees and feet between claim corners are as depicted on the map.

Form MCF100a
Revised July 2005

Return to:
Russell M. Corn
8425 Desert Steppes Dr.
Tucson, AZ 85710

LOCATION NOTICE FOR LODE MINING CLAIM

NOTICE IS HEREBY GIVEN that the ZIP 45

Brian F. Corn
Russell M. Corn mining claim has been located by
whose current mailing
address is 8425 Desert Steppes Dr.

Tucson, AZ 85710 Ph (520) 298-1770

BLM
Date
Stamp

RECEIVED
BLM AZ STATE OFFICE
2010 MAR 10 A 8:11
PIEDRA, ARIZONA

The general course of this claim is East to West and it is situated in
Pinal
County, Arizona.

This claim is 1500 feet in length and 600 feet in width. This claim runs from the
location monument on which this location notice is posted approximately 1475 feet in a West
direction to the West end line and 25 feet in a East direction to the East end line.
This claim is marked by four monuments, one at each corner of the claim.

The location monument on which this notice is posted is situated within Section 28, Township
4 S., Range 13 E., Gila Salt River Base and Meridian, Arizona. This claim encompasses
portions of the following legal subdivision(s) if located by legal subdivision or the following quarter section (s),
section (s), Township (s) and Range (s) SE $\frac{1}{4}$ of Section 28

T. 4 S., R. 13 E., Gila Salt River Base and Meridian, Arizona.

The locality of this claim with reference to some natural object or permanent monument and additional
information (if any) concerning its locality are as follows: The NW corner of this claim
is located approximately 4,750ft North 56° East from the
monumental SW corner of Section 28, T. 4 S., R. 13 E.

DATED AND POSTED on the ground this 9th day of January, 2010.

LOCATOR (s) Russell M. Corn

Form MCF102
Revised July 2005

This form is available from the Arizona Department of Mines & Mineral Resources and may be reproduced.

AND 399810

MINING CLAIM MAP

Lode (X) Placer ()

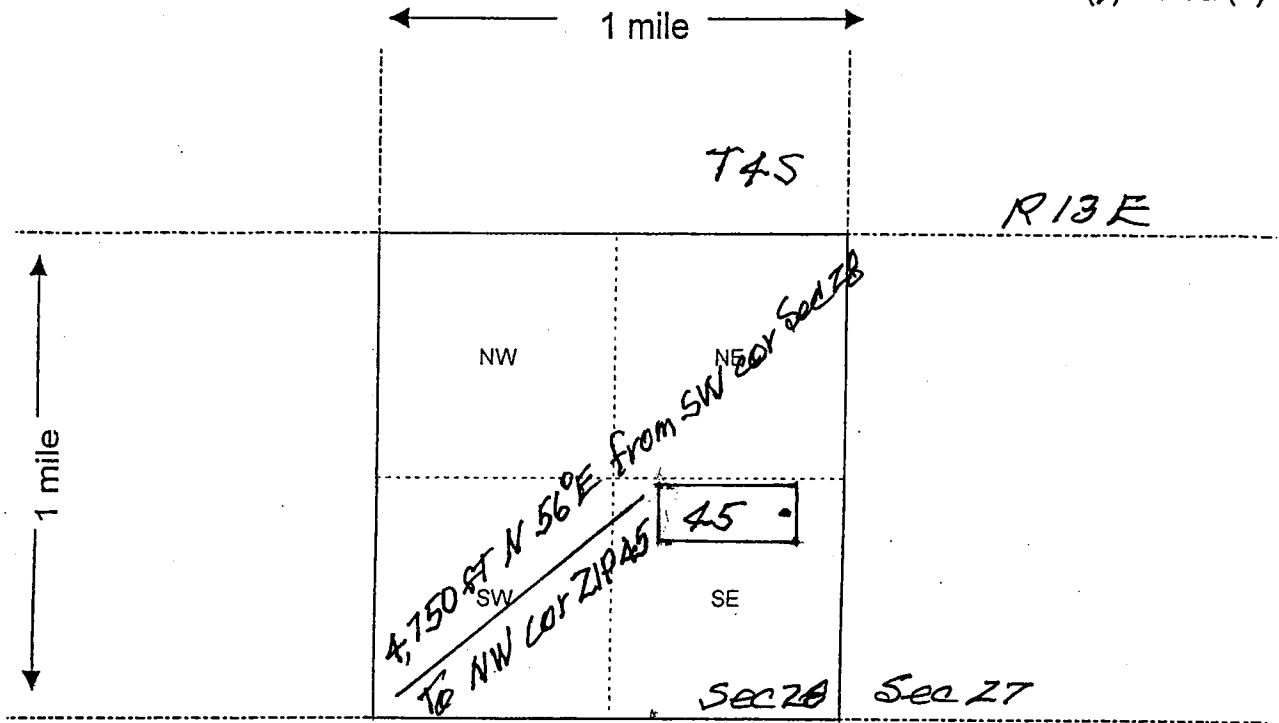

Claim boundaries are aligned N-S and E-W.
 Discovery Monument is 1475 feet from the West end and
 25 feet from the East end of the claim

Scale : 1" = 2000 feet



1. The above map depicts the ZIP 45 mining claim, which is located in Section (s)
28, Township 4 S., Range 13 E., Gila and Salt River Base and Meridian,
Pinal County, Arizona.

2. The type of corner and location monuments used are as follows: _____
2 x 2 wood posts marked by aluminum tags

3. The bearings and distances in degrees and feet between claim corners are as depicted on the map.

Form MCF100a
 Revised July 2005

Return to:
Russell M. Corn
8425 Desert Steppes Dr.
Tucson, AZ 85710

LOCATION NOTICE FOR LODE MINING CLAIM

NOTICE IS HEREBY GIVEN that the ZIP 46

_____ mining claim has been located by

Brian F. Corn
Russell M. Corn

_____ whose current mailing

address is 8425 Desert Steppes Dr.

Tucson, AZ 85710 Ph (520) 298-1770

BLM
Date
Stamp

RECEIVED
BLM AZ MINERAL OFFICE
2010 MAR 10 A 8:11
PHOENIX, ARIZONA

The general course of this claim is East to West and it is situated in
Pinal

County, Arizona.

This claim is 1500 feet in length and 600 feet in width. This claim runs from the
location monument on which this location notice is posted approximately 1475 feet in a East
direction to the East end line and 25 feet in a West direction to the West end line.
This claim is marked by four monuments, one at each corner of the claim.

The location monument on which this notice is posted is situated within Section 28, Township
4 S., Range 13 E., Gila Salt River Base and Meridian, Arizona. This claim encompasses
portions of the following legal subdivision(s) if located by legal subdivision or the following quarter section (s),
section (s), Township (s) and Range (s) SW $\frac{1}{4}$ of Section 27 and the SE $\frac{1}{4}$ of
Section 28, T. 4 S., R. 13 E., Gila Salt River Base and Meridian, Arizona.

The locality of this claim with reference to some natural object or permanent monument and additional
information (if any) concerning its locality are as follows: The NW corner of this claim
is located approximately 6,100 ft North 65° East from the
monumented SW corner of Section 28, T. 4 S., R. 13 E.

DATED AND POSTED on the ground this 9th day of January, 2010

LOCATOR (s) Russell M. Corn

Form MCF102
Revised July 2005

This form is available from the Arizona Department of Mines & Mineral Resources and may be reproduced.

ANC 399811

MINING CLAIM MAP

Lode (X) Placer ()

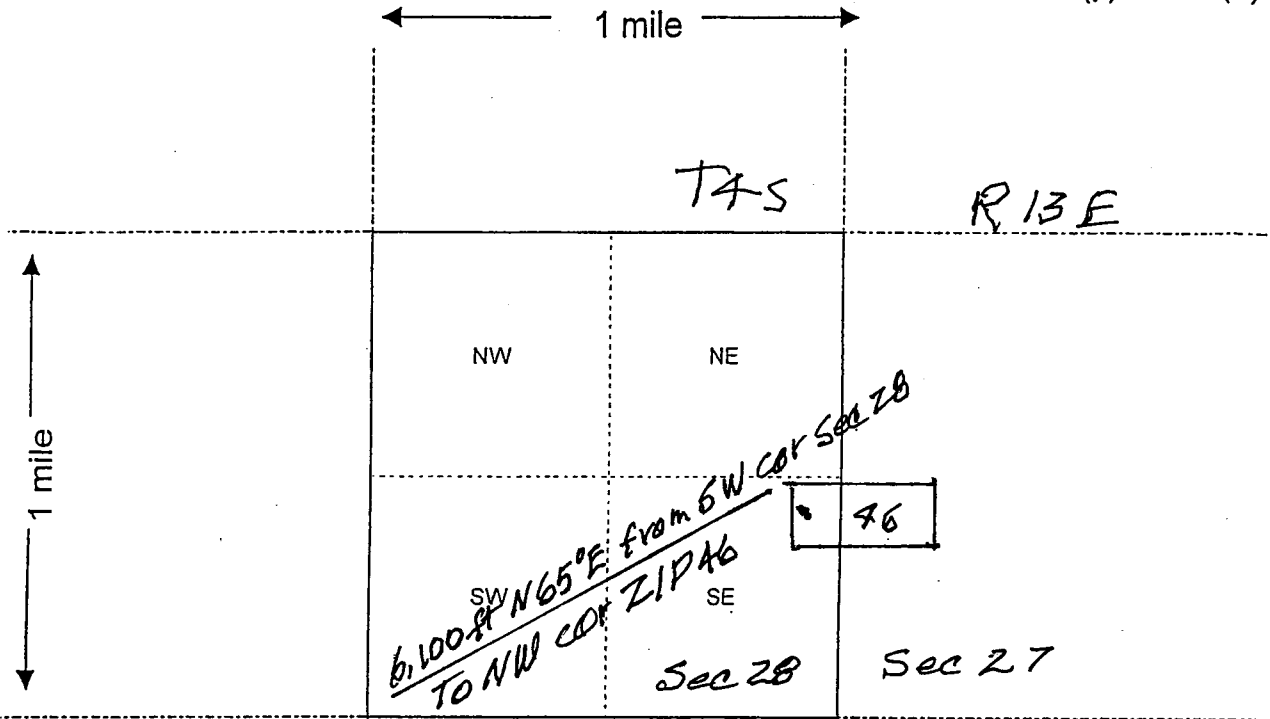

Claim boundaries are aligned N-S and E-W.
 Discovery Monument is 25 feet from the West end and
 1475 feet from the East end of the claim

Scale : 1" = 2000 feet



1. The above map depicts the ZIP 46 mining claim, which is located in Section (s) 27 & 28, Township 4 S., Range 13 E., Gila and Salt River Base and Meridian, Pinal County, Arizona.
2. The type of corner and location monuments used are as follows: 2 x 2 wood posts marked by aluminum tags
3. The bearings and distances in degrees and feet between claim corners are as depicted on the map.

Form MCF100a
 Revised July 2005

Return to:
Russell M. Corn
8425 Desert Steppes Dr.
Tucson, AZ 85710

LOCATION NOTICE FOR LODE MINING CLAIM

NOTICE IS HEREBY GIVEN that the ZIP 47

_____ mining claim has been located by
Brian F. Corn
Russell M. Corn whose current mailing
address is 8425 Desert Steppes Dr.

Tucson, AZ 85710 Ph (520) 298-1770

The general course of this claim is East to West
Pinal

County, Arizona.

This claim is 1500 feet in length and 600 feet in width. This claim runs from the
location monument on which this location notice is posted approximately 1475 feet in a West
direction to the West end line and 25 feet in a East direction to the East end line.
This claim is marked by four monuments, one at each corner of the claim.

The location monument on which this notice is posted is situated within Section 28, Township
4 S., Range 13 E., Gila Salt River Base and Meridian, Arizona. This claim encompasses
portions of the following legal subdivision(s) if located by legal subdivision or the following quarter section (s),
section (s), Township (s) and Range (s) SE $\frac{1}{4}$ of Section 28

T. 4 S., R. 13 E., Gila Salt River Base and Meridian, Arizona.

The locality of this claim with reference to some natural object or permanent monument and additional
information (if any) concerning its locality are as follows: The NW corner of this claim
is located approximately 450ft North 63° East from the
monumented SW corner of section 28, T.4S, R.13E

DATED AND POSTED on the ground this 9th day of January, 2010.

LOCATOR (s) *Russell M. Corn*

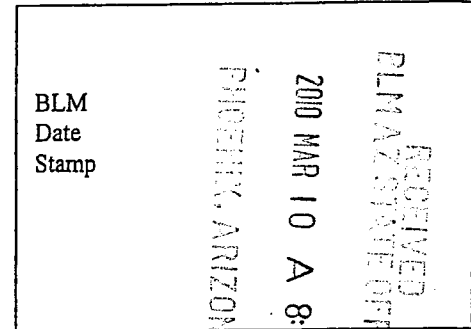

Form MCF102
Revised July 2005

This form is available from the Arizona Department of Mines & Mineral Resources and may be reproduced.

AMC 399812

MINING CLAIM MAP

Lode (X) Placer ()

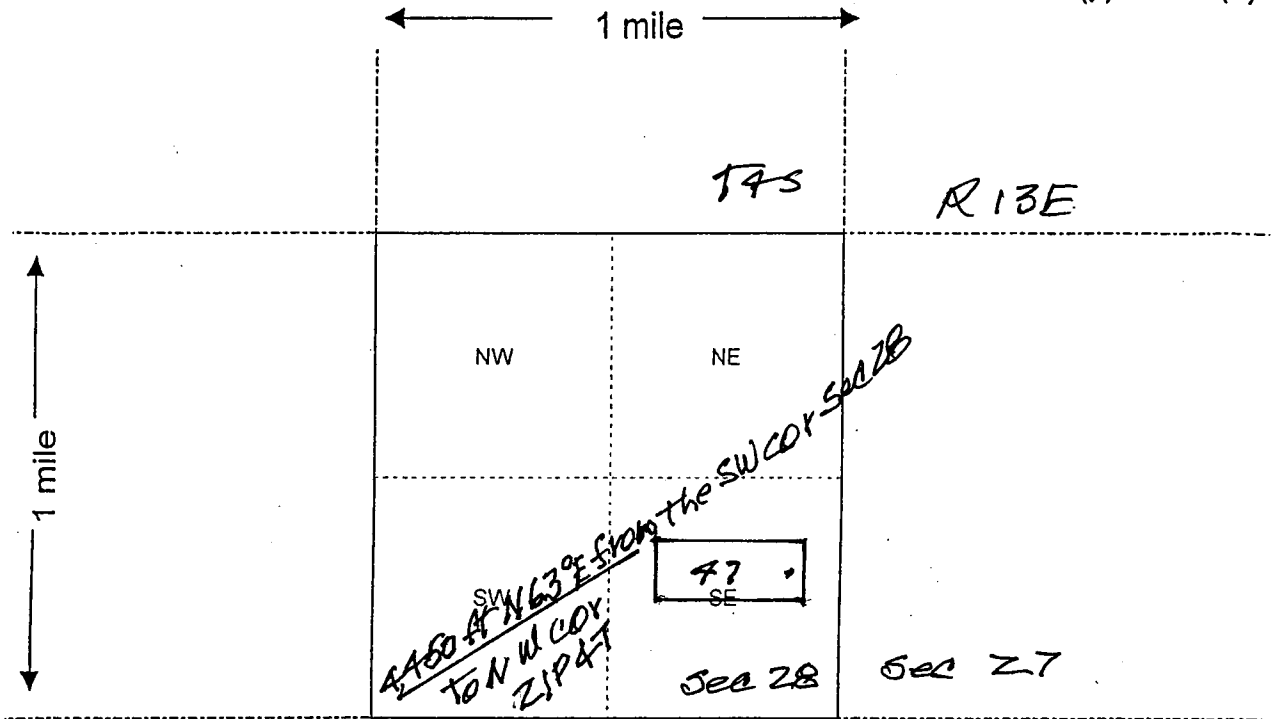

Claim boundaries are aligned N-S and E-W.
 Discovery Monument is 1475 feet from the West end and
 25 feet from the East end of the claim

Scale: 1" = 2000 feet



1. The above map depicts the ZIP 47 mining claim, which is located in Section (s) 28, Township 4 S., Range 13 E., Gila and Salt River Base and Meridian, Pinal County, Arizona.
2. The type of corner and location monuments used are as follows: 2 x 2 wood posts marked by aluminum tags
3. The bearings and distances in degrees and feet between claim corners are as depicted on the map.

Form MCF100a
 Revised July 2005

This form is available from the Arizona Department of Mines & Mineral Resources and may be reproduced.

Return to:
Russell M. Corn
8425 Desert Steppes Dr.
Tucson, AZ 85710

LOCATION NOTICE FOR LODE MINING CLAIM

NOTICE IS HEREBY GIVEN that the ZIP 48

mining claim has been located by
Brian F. Corn
Russell M. Corn whose current mailing
address is 8425 Desert Steppes Dr.
Tucson, AZ 85710 Ph (520) 298-1770

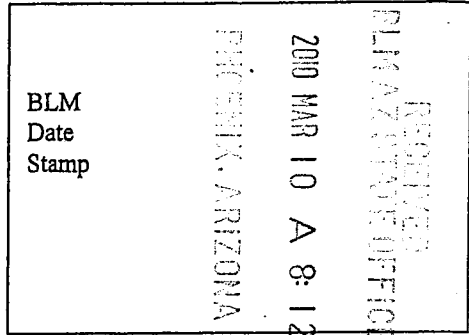

The general course of this claim is East to West and it is situated in
Pinal
County, Arizona.

This claim is 1500 feet in length and 600 feet in width. This claim runs from the
location monument on which this location notice is posted approximately 1475 feet in a East
direction to the East end line and 25 feet in a West direction to the West end line.
This claim is marked by four monuments, one at each corner of the claim.

The location monument on which this notice is posted is situated within Section 28, Township
4 S., Range 13 E., Gila Salt River Base and Meridian, Arizona. This claim encompasses
portions of the following legal subdivision(s) if located by legal subdivision or the following quarter section (s),
section (s), Township (s) and Range (s) SW 1/4 of Section 27 and SE 1/4 of
Section 28, T. 4 S., R. 13 E., Gila Salt River Base and Meridian, Arizona.

The locality of this claim with reference to some natural object or permanent monument and additional
information (if any) concerning its locality are as follows: The NW corner of this claim
is located approximately 5050 FT North 70° East from the
monumented SW corner of Section 28, T. 4 S., R. 13 E.

DATED AND POSTED on the ground this 9th day of January, 2010.

LOCATOR (s) [Signature]

Form MCF102
Revised July 2005

AMC 399813

MINING CLAIM MAP

Lode (X) Placer ()

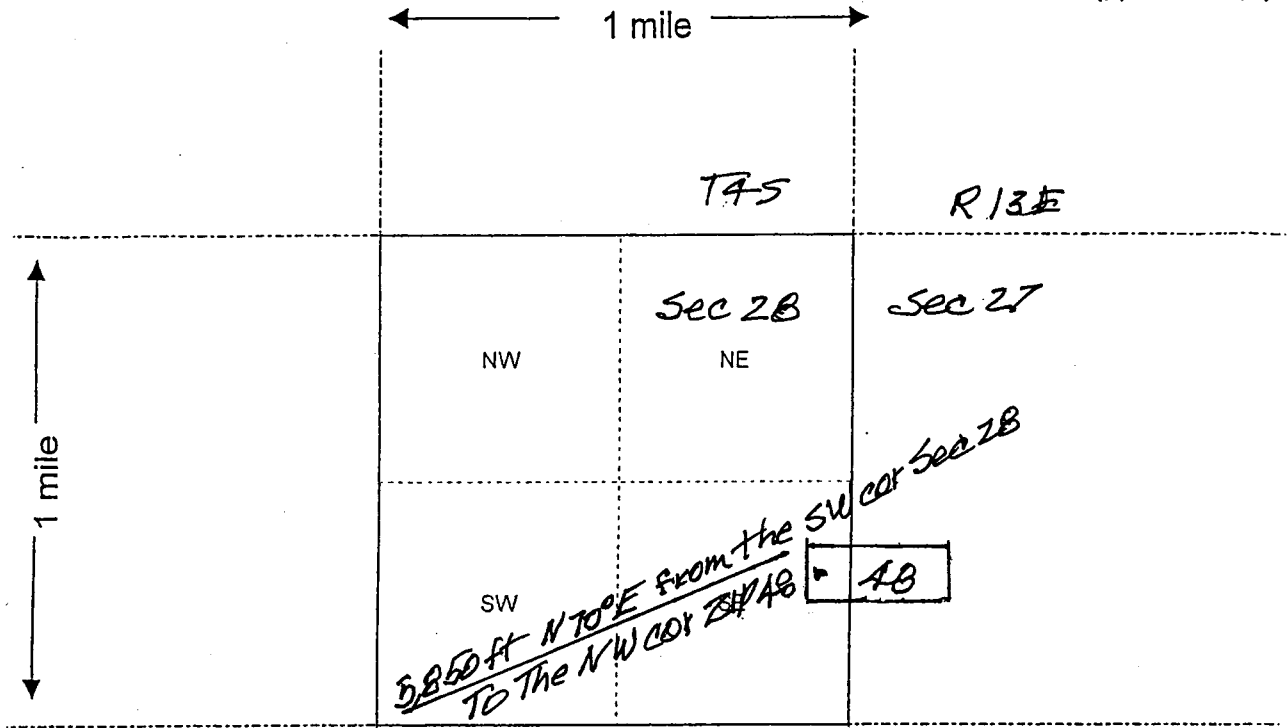

Claim boundaries are aligned N-S and E-W.
Discovery Monument is 25 feet from the West end and
1475 feet from the East end of the claim

Scale: 1" = 2000 feet



- The above map depicts the ZIP 48 mining claim, which is located in Section (s) 27 & 28, Township 4 S., Range 13 E., Gila and Salt River Base and Meridian, Pinal County, Arizona.
- The type of corner and location monuments used are as follows: 2 x 2 wood posts marked by aluminum tags
- The bearings and distances in degrees and feet between claim corners are as depicted on the map.

Form MCF100a
Revised July 2005

Input Parameters for Geographic Report with Land

System Id = CR

Admin State = AZ

Geo State =

Casetype Begins With

Case Disp Txt = AUTHORIZED, PENDING

Mer Twp Rng =

Section =

Mtrs = 14 0040S 0130E 028, 14 0040S 0130E 999

Commodity =

Commodity Txt =

Pending Org =

Pend Org Decode =

Total Rows Returned: 0

